NAME:_____ GRADE: _____ DATE: _____

Ejercicios de repaso 4º (2ª evaluación inglés)

LIVEWORKSHEETS

ÍNDICE

1. Palabras para el « Dictation »..... 3

2. Capital letters 4

3. Present simple. 5

4. Possesive adjectives. 6

5. Wh- questions. 7

6. Present progresive. 9

7. After- before. 10

8. Plural nouns. 11

9. Conjunctions. 12

10. Silly sentences. 13

LIVEWORKSHEETS

Palabras de Dictation :

January _____

February _____

March _____

April _____

May _____

June _____

Monday _____

Wednesday _____

Friday _____

Sunday _____

July _____

August _____

September _____

October _____

November _____

December _____

Tuesday _____

Thursday _____

Saturday _____

LIVEWORKSHEETS

Capital letters

DAYS OF THE WEEK	MONTHS OF THE YEAR	SPECIAL DATES	Proper nouns
Monday, Tuesday, Wednesday…	January, February, March, April…	Christmas, Easter, Halloween, New Year´s Day…	Charlie, Labradores, Susan, San Jose School, Scotland …

1. Rewrite these sentences with the correct capital letters.

1. **his name is james.** → **H**is name is **J**ames
2. halloween is in october _____.
3. i play football on friday and saturday._____.
4. amanda lives in united states._____.
5. she speaks french and english._____.
6. i like summer and january._____.
7. we celebrate christmas on december 25. _____.

LIVEWORKSHEETS

PRESENT SIMPLE

Affirmative	Interrogative	Negative
I work	Do I work?	I don't work
You work	Do you work?	You don't work
He works	Does he work?	He doesn't work
She works	Does she work?	She doesn't work
It Works	Does it Work?	It doesn't work
We work	Do we work?	We don't work
You work	Do you work?	You don't work
They work	Do they work?	They don't work

2. Circle the correct verb :

Ex: She sleep *sleeps*

They run - runs

She play - plays

He smoke - smokes

You study - studies

She eat - eats

3. Fill in with do/ does

1. _____ they work?
2. _____ she read a book ?
3. _____ he like English ?
4. _____ we walk to school ?

4. Fill in with don´t / doesn´t_:

LIVEWORKSHEETS

1. You _____ like Maths.
2. They _____ dance flamenco.
3. She _____ speak Italian.
4. It _____ swim well and fast.

5. Match :

I	**his**
You	**their**
He	**its**
She	**our**
It	**my**
We	**her**
They	**your**

LIVEWORKSHEETS

WH- questions:

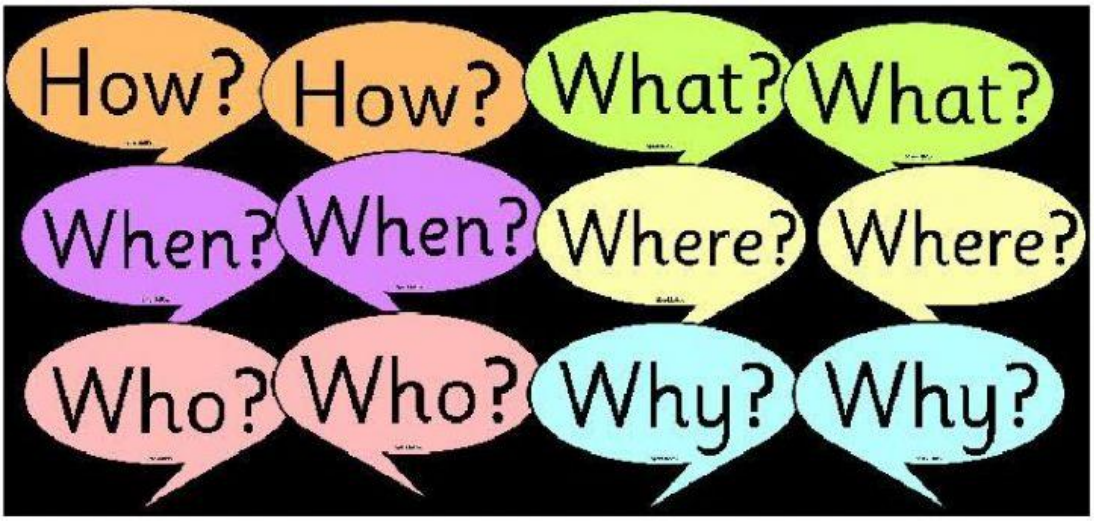

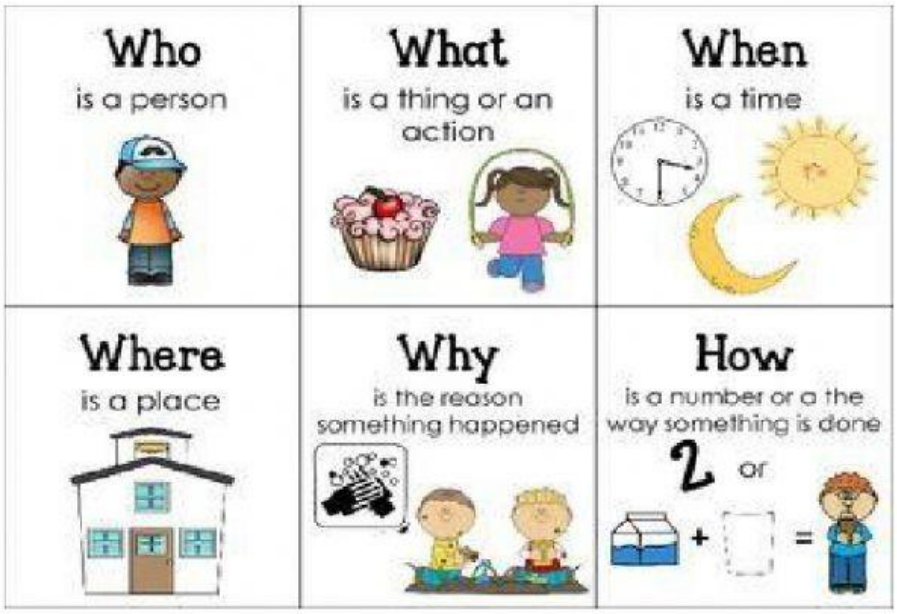

6 Answer the questions:

1. What are you doing now? _____
2. Where are you ? _____
3. When do you have English ? _____
4. Who is your teacher ? _____
5. Why do you like Christmas ? _____

LIVEWORKSHEETS

6. How do you feel ? _____

7. Match the question and its answer:

Last night was the 4th grade class's Halloween party. It was super fun! We had a water balloon competition and candy bags. The party ended at midnight, but I left early because I was tired. John is a good host. He let us use his house for the party and complimented me on my costume. I dressed up as a purple pumpkin with glowing eyes.

How was the party?	The party was at John´s house
1. **Who** went to the party ?	Because I was tired
2. **When** did the party end ?	We had a water ballon competition
3. **Where** was the party ?	The party was super fun
4. **What** did you do at the party ?	The party ended at midnight
5. **Why** did you leave early ?	The 4th grade class went to the party

LIVEWORKSHEETS

Present Continuous

Form

			V+ing
I	am	'm	play+ing
You	are	're	sing+ing
He/She/It	is	's	write+ing → writing
We			run+ing → running
You	are	're	
They			

He is drinking milk.
He's drinking milk.

AFFIRMATIVE	NEGATIVE	INTERROGATIVE
The dog is running	The dog is **not** running	**Is** the dog running?
I am playing	I am not playing	Am I playing?
They are dancing	They are not dancing	Are they dancing?

1. Write into negative and interrogative

I am swimming:
Negative: → *I am not swimming*

interrogative: → *Am I swimming?*

The black dogs are running:

Negative: _____

Interrogative: _____

The beautiful girl is singing:

Negative: _____

interrogative: _____

LIVEWORKSHEETS