

A. Look at the family tree and complete the sentences.

FAMILY TREE

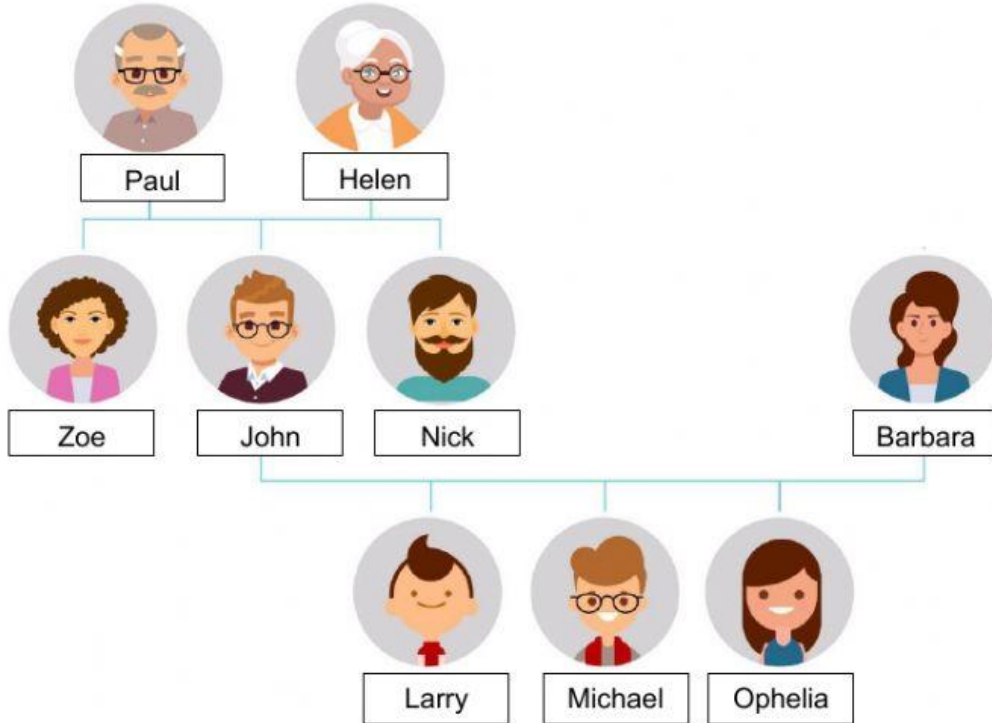

1. John and Nick are _____.
2. Ophelia is Barbara's _____.
3. Barbara is John's _____.
4. Paul is Helen's _____.
5. Zoe is Nick's _____.
6. Michael and Larry are John and Barbara's _____.
7. Paul is the _____ and Helen is the _____ of Zoe, John and Nick.

B. Complete the sentences with **my, your, his, her, its, our, their**.

1. This is _____ sister. She's twenty-three and I'm eighteen.
2. Josh is from Paris. _____ house is in the centre.
3. We are with Microsoft. _____ company is famous.
4. Anne is in Germany. _____ parents are German.
5. Your dog is cute. What's _____ name?
6. This is a photo of my friends, Marie and Rosa. _____ house is beautiful.
7. Hi, I'm Mark. What's _____ name?