

Photosynthesis

The Process of Food Production

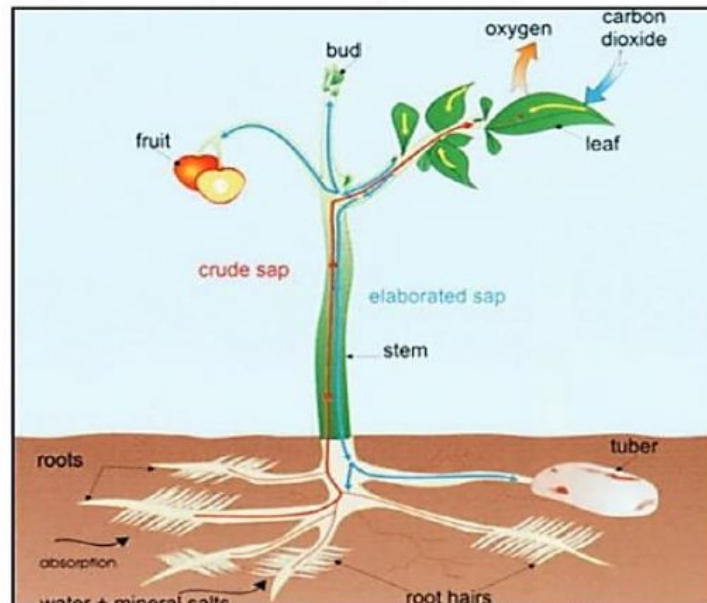

Document 1 <https://images.app.goo.gl/3rfGtYzh4qS9aKvX8>

Referring to the above given document:

1. Pick out:

1.1- The gas intake. _____

1.2- The gas released. _____

1.3- The structure of absorption. _____

1.4- The needs from soil. _____

1.5- The name of sap conducts them upwards. _____

2. Indicate:

2.1- The place of starch production. _____

2.2- The place of storage of the excess organic matter above the soil. _____

- 2.3- The place of storage of the excess organic matter below the soil. _____
- 2.4- The place where exchange of gas takes place. _____
3. Name:
- 3.1- The sap that conducts the products to the whole plant. _____
- 3.2- The process that took place. _____
- 3.3- The starch-test reagent. _____
4. Photosynthesis occurs at daytime and not during nighttime. Justify this statement.