Family Quiz

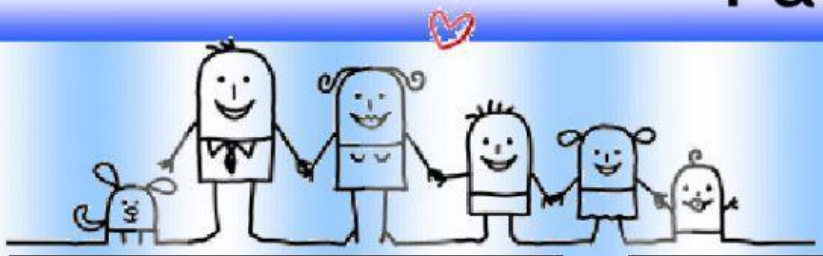

1. What do you call the father of your father?

2. What do you call the daughter of your sister?

3. What do you call the wife of your brother?

4. What do you call the son of your parents?

5. What do you call the woman you are divorced from?

6. What do you call the sister of your father?

7. What do you call the husband of your mother's sister?

8. What do you call the mother of your grandfather?

9. What do you call the son of your uncle?

10. What do you call the daughter of your aunt?

11. What do you call the mother of your wife?

12. What do you call the son of your husband's first marriage?

13. What do you call it when a married couple legally breaks up?

14. What do you call a man whose wife has died?

15. What do you call a woman whose husband has died?

16. What do you call the family of your husband?

LIVEWORKSHEETS