TELEPHONE CONVERSATION

INSTRUCTIONS: FILL IN THE BLANK WITH THE MISSING SENTENCE FROM THE CONVERSATION.

AUDIO 1

A) HELLO SOFIA, IT'S CRISTINA. _____?
I WAS WONDERING IF WE COULD SOLVE OUR PROBLEM.

B) HI, CRISTINA. _____ .
I'M A LITTLE BIT BUSY.
BUT IF YOU CALL ME IN 1 HOUR IT WOULD BE GREAT.

A) OK, SURE. TALK TO YOU LATER THEN.

B) THANKS. BYE.

AUDIO 2

A) HI?

B) HELLO, ALONDRA. IT'S SOFIA.
_____ ? I WANT TO TELL YOU SOMETHING.

A) OH, SORRY. _____ . I'M COOKING DINNER.
CAN I CALL YOU BACK?

B) OK, SURE. TALK TO YOU LATER.

A) THANKS. BYE.

AUDIO 3

A) HELLO, WHO IS IT?

B) HELLO, CRISTI. IT'S ALONDRA. I HAVE A NEW NUMBER.
_____ .
I WANT TO TELL YOU EVERYTHING ABOUT MY TRIP TO COLOMBIA.

A) ALONDRA, IT'S BEEN A LONG TIME SINCE WE LAST SPOKE TO EACH OTHER!
_____ , I'M DRIVING RIGHT NOW SO I CAN'T TAKE THE CALL.
CAN I CALL YOU BACK? WHEN I GET HOME.

B) OK, SURE. TALK TO YOU LATER.

A) THANKS. BYE.

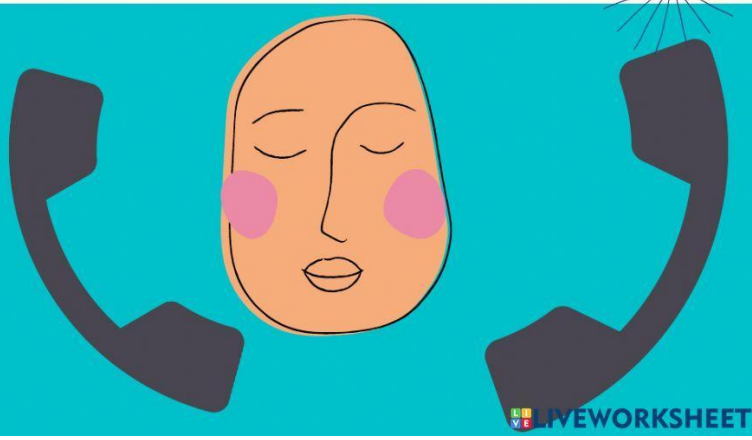

LIVEWORKSHEETS