Pollution

I. LET'S GET STARTED:

Industrial production noise/ Oil spill/ factory fumes/ vehicles smoke/ throwing waste in the streets/ sewage waste/ flying aero planes/ moving and honking vehicles/ industrial waste/ smoking/ deforestation/ chemical substances

- **Air pollution is caused by: Deforestation Vehicle exhaust Factory fumes**

....

- **The main causes of water pollution are: Industrial waste Sewage waste Oil spill**

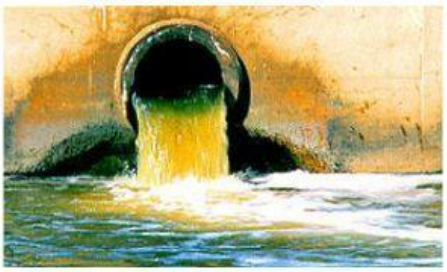

....

- **The causes of Noise pollution are: Flying airplanes Construction Loud noises**

....

- **Land pollution is caused by: Garbage / Trash Chemicals**

....

LIVEWORKSHEETS