Name.....PRE.G6 – TEST.LESSON10 – MARKS: .....

Ex1: Look at the picturse and Write the new words:

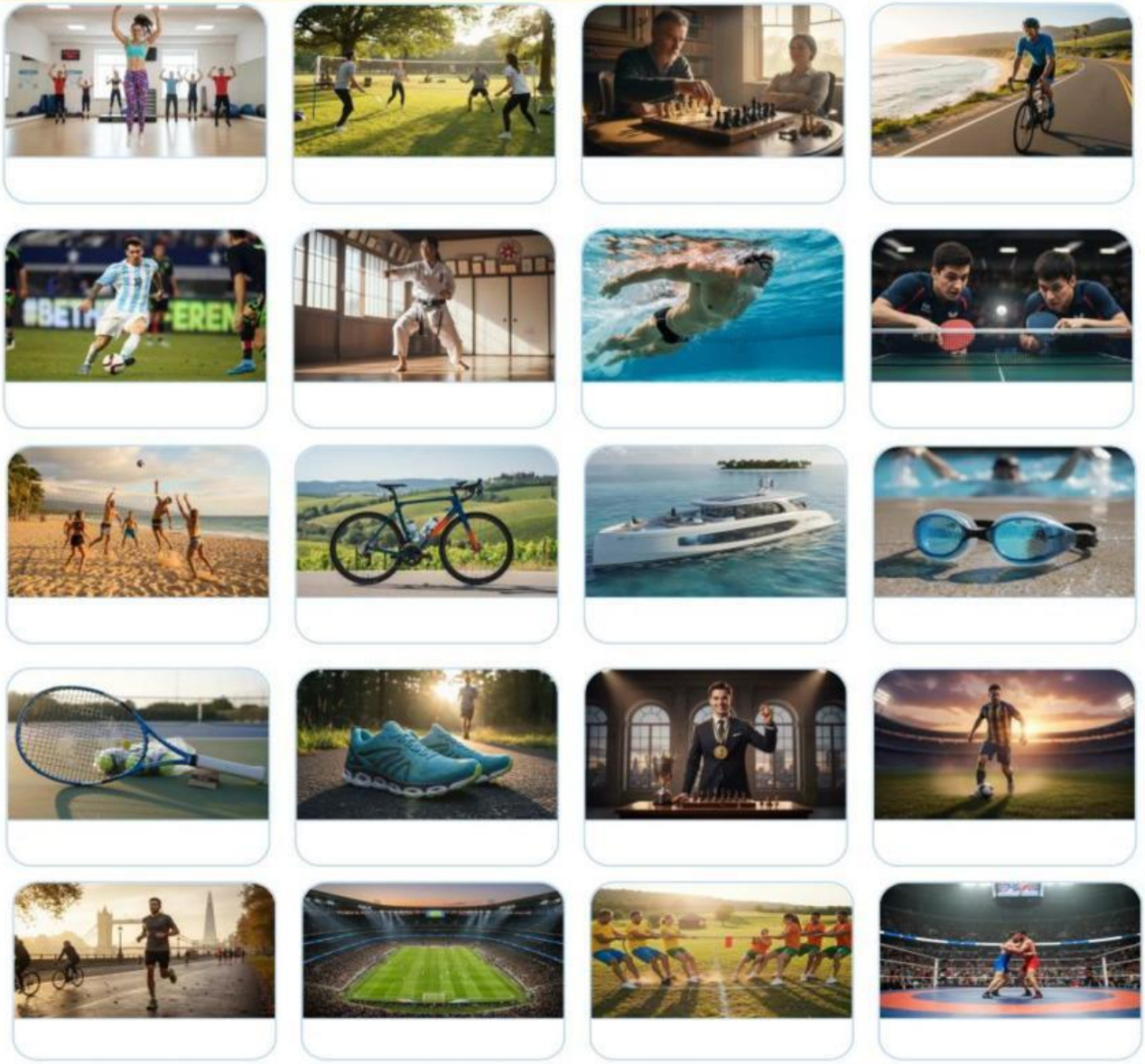

2: Complete each sentence with a suitable adjective from the box.

important | special | fit | famous | intelligent | fast | amazing | fantastic / active | exhausted |

1. She is very _____ and loves playing outdoor sports.
2. The view of the large stadium from the top was _____.
3. He was _____ after running the whole marathon.
4. Pele is a _____ football player known all over the world.
5. We had a _____ time playing blind man's buff in the yard.
6. Cheetahs are very _____ runners.
7. Regular exercise keeps our body _____.
8. It is _____ to wear goggles while swimming.

LIVEWORKSHEETS

9. Dolphins are _____ animals that can learn tricks quickly.

10. The winner of the tournament received a _____ prize.

3: Circle the best answer A, B, C, or D to complete each sentence.

1. My brother bought a _____.

A. bicycle new B. new bicycle C. newly bicycle D. bicycle newly

2. Look! The playground is very _____.

A. large B. largely C. larging D. to large

3. She looks _____ because she didn't sleep well last night.

A. exhaustedly B. exhaust C. exhausted D. exhausting

4. Ronaldo is a _____.

A. footballer famous B. famous footballer C. famously footballer D. footballer famously

5. The children feel _____ during the match.

A. happy B. happily C. happiness D. to happy

4. Draw a line to match each word with its correct Vietnamese meaning.

1. active	A. kiệt sức, mệt lả	1.
2. exhausted	B. thông minh	2.
3. intelligent	C. năng động	3.
4. important	D. tuyệt vời	4.
5. fantastic	E. quan trọng	5.

5. Choose the correct word from the box to complete each sentence.

gym | fast | special | equipment | fit

1. To play games safely, you need to have the right _____.
2. My father goes to the _____ three times a week to lift weights.
3. Regular exercise helps us keep _____ and healthy.
4. Cheetahs are well-known because they can run very _____.
5. The winner of the tournament received a _____ prize.

***PART III:* Circle the correct verb (to be / to do / to play / to take) to complete the sentences.**

1. The Olympic Games (**take place / do / play**) every four years.
2. She (**looks / does / plays**) aerobics in the gym every morning to stay fit.
3. The winner of the marathon (**is / looks / does**) a famous sportsperson.
4. We need to (**wear / take / look**) goggles when we go swimming.
5. Our football team (**competes / scores / plays**) against their team tomorrow.
6. He managed to **(score / win / take)** three goals in the last match.

LIVEWORKSHEETS