WORKSHEET

Date: 14.06.2026 FFs4 – Unit 6. (Write a story.)	Teacher's feedbacks

Task 1 : Write a story. *(Con viết câu chuyện nhé.)*

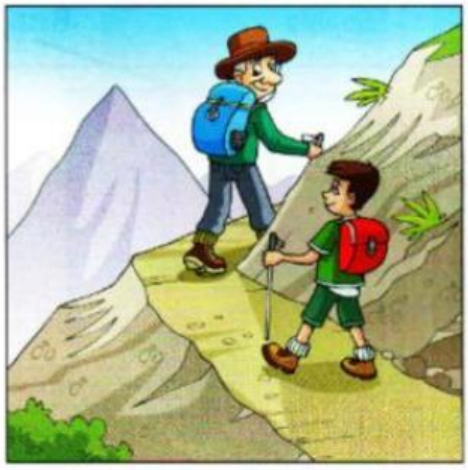

LIVEWORKSHEETS

Task 2: Read the definitions and write. *(Con đọc định nghĩa và điền nhé.)*

hard	broke	repair	soft	comfortable
expensive	cheap	modern	wooden	metal

1. You can use this word to describe something that is difficult to bend, cut, or break. _____

2. When a machine, toy, or phone stops working because it is damaged, it is _____

3. If something is damaged, you can do this to make it work again. _____

4. A pillow, blanket, or toy can be described with this word when it feels nice and gentle to touch. _____

5. People often use this word for chairs, beds, or sofas that help them relax. _____

6. If you need a lot of money to buy something, it is _____

7. If something costs much less than similar things, it is _____

8. Buildings, furniture, or technology with a new style are often described as _____

9. Objects made from the material that comes from trees can be described as _____

10. Iron and steel are examples of this strong material. _____

LIVEWORKSHEETS

Task 3: Listen and tick. *(Con nghe và tick nhé.)*

1 What time did Katy get up to travel to the airport?

A

B

C

2 What did Katy see from the window of the plane?

A

B

C

3 Where did Katy stay when she was on holiday?

A

B

C

4 What did Katy enjoy most about her holiday?

A

B

C

LIVEWORKSHEETS