Download the audio files for the sample paper here:
cambridgeenglish.org/movers-audio-sample-v1

Cambridge Assessment English

Centre Number		Candidate Number	

A1 Movers
Listening

There are 25 questions.

You have 25 minutes.

You will need a pen or pencil.

My name is: .....

Copyright © UCLES 2018

LIVEWORKSHEETS

Part 1

– 5 questions –

Listen and draw lines. There is one example.

LIVEWORKSHEETS

Part 2

– 5 questions –

Listen and write. There is one example.

Going to the zoo

Going to zoo today by: .....train.....

1 Name of zoo: Jungle .....

2 Number of different kinds of animals: .....

3 Can give food to: .....

4 Animal food in store next to: .....

5 Food on train: ..... and lemonade

LIVEWORKSHEETS

Part 3

– 5 questions –

Mrs Castle is telling Sally about the people in her family and about their different hobbies. Which is each person's favourite hobby?

Listen and write a letter in each box. There is one example.

her parents [H]

her uncle [ ]

her son [ ]

her cousin [ ]

her brother [ ]

her daughter [ ]

LIVEWORKSHEETS

A

B

C

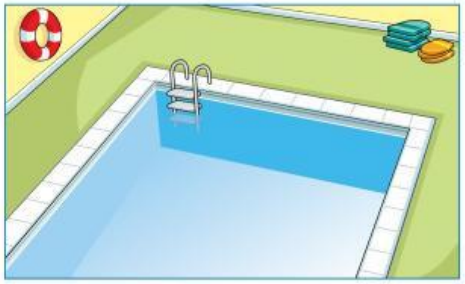

D

E

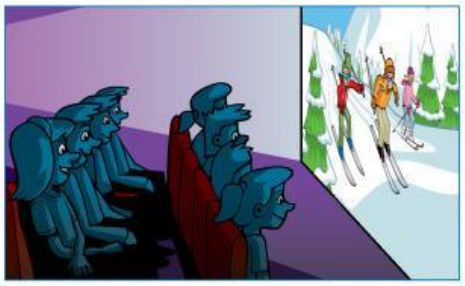

F

G

H

LIVEWORKSHEETS

Part 4

– 5 questions –

Listen and tick (✓) the box. There is one example.

What is the DVD about?

A ☑

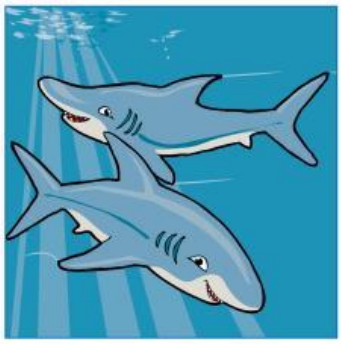

B ☐

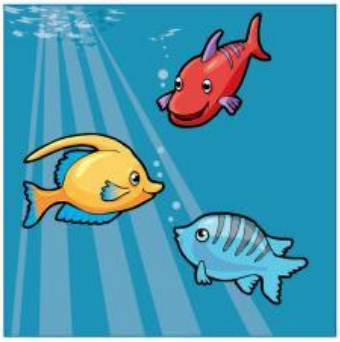

C ☐

1 Who is Vicky's piano teacher?

A ☐

B ☐

C ☐

2 What clothes does Nick want to wear at school today?

A ☐

B ☐

C ☐

LIVEWORKSHEETS

3 Where did Peter find the shell?

A ☐

B ☐

C ☐

4 What is Daisy doing now?

A ☐

B ☐

C ☐

5 What sport did Anna get a cup for?

A ☐

B ☐

C ☐

LIVEWORKSHEETS

Part 5

– 5 questions –

Listen and colour and write. There is one example.

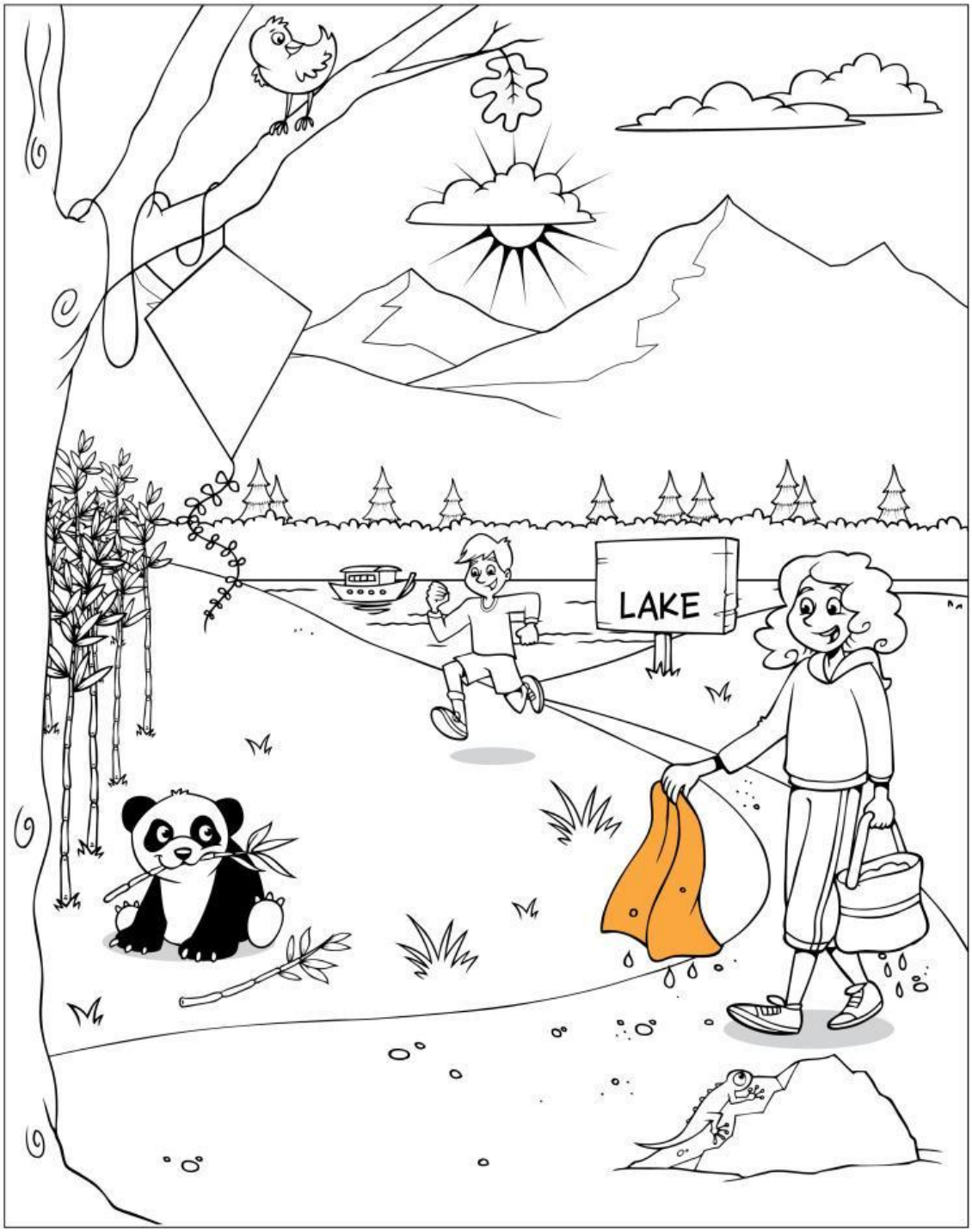

LIVEWORKSHEETS

Part 1

– 5 questions –

Look and read. Choose the correct words and write them on the lines. There is one example.

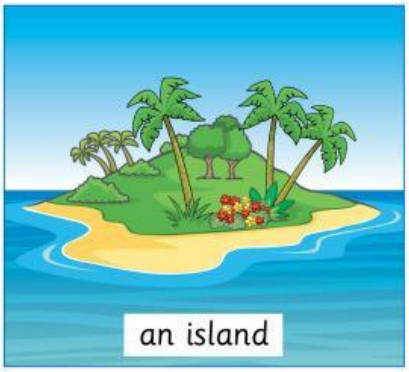

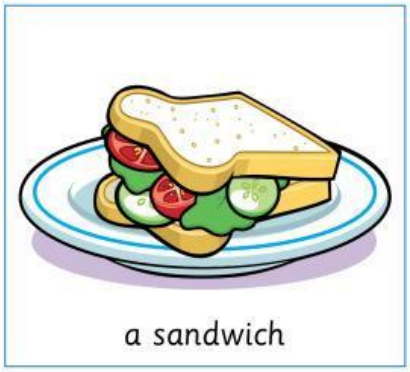

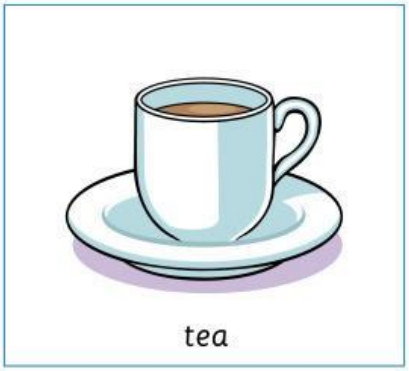

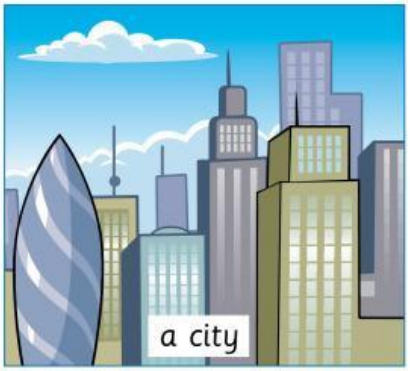

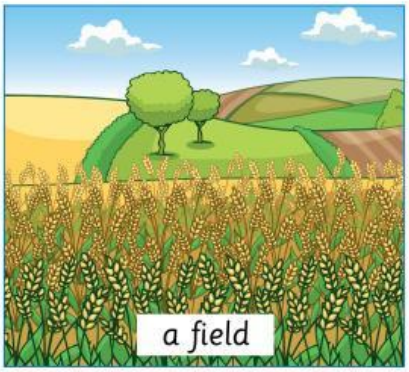

LIVEWORKSHEETS

Example

The people in this sometimes sing or play guitars. a band

Questions

1 This person helps people who aren't well in hospital. .....

2 Some people put milk or lemon in this drink. .....

3 There are lots of cars, buses and people in this busy place. .....

4 You can put cheese or meat between bread to make this. .....

5 This is part of a farm where you often see vegetable plants. .....

LIVEWORKSHEETS

Part 2

– 6 questions –

Read the text and choose the best answer.

Example

Paul: What did you do last night, Daisy?

Daisy:
(A) I watched television.
B I'm watching television.
C I don't watch television.

Questions

1 **Paul:** Did you see the film about pirates?

Daisy:
A Yes, so do I.
B Yes, it was great.
C Yes, that's him.

LIVEWORKSHEETS

2 **Paul:** Which was your favourite pirate in the film?

Daisy:
A I liked it best.
B She was a pirate.
C Ben Bluebeard.

3 **Paul:** Was he the one with long, curly hair?

Daisy:
A No, he hasn't.
B Yes, that's right.
C He's got one.

4 **Paul:** I like films which are funny.

Daisy:
A Me too.
B It's all right.
C Do they?

5 **Paul:** How about going to see 'Treasure Train' at the cinema? That's very funny.

Daisy:
A It's nice.
B What a good idea!
C Fine, thank you.

6 **Paul:** Let's ask Fred to go with us.

Daisy:
A OK, we can phone him.
B OK, that's Fred's.
C OK, he can ask us.

LIVEWORKSHEETS

Part 3

– 6 questions –

Read the story. Choose a word from the box. Write the correct word next to numbers 1–5. There is one example.

Jane loves reading about different animals in her school library .

Last Friday, Jane's teacher told the class to find pictures of animals. 'Look on the **(1)** ..... I told you about yesterday,' she said. 'Work with a friend. Choose a really strong animal but talk about your different **(2)** ..... first.'

Jane worked with Paul. 'Bears are great,' Paul said. 'Let's find a picture of a bear in a river. They're really good at catching fish! Or a lion? People are **(3)** ..... of those. Let's find a picture of a lion with its mouth open! I like seeing its big teeth.'

'What about kangaroos?' Jane said. 'They have longer and stronger tails than bears or lions. It's their tails that make them really good at **(4)** ..... ! Their back legs are the strongest, too.' Paul looked at Jane. 'OK! You're right again, Jane!' he said. 'You're the **(5)** ..... girl in the class!'

LIVEWORKSHEETS

Example

library

website

frightened

hopping

address

surprised

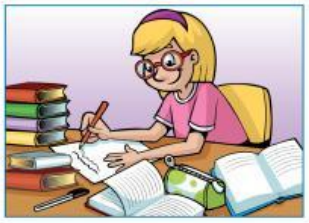

cleverest

bounce

ideas

(6) Now choose the best name for the story.

Tick one box.

Paul's favourite bear ☐

Jane's new teacher ☐

A lesson about animals ☐

LIVEWORKSHEETS

Part 4

– 5 questions –

Read the text. Choose the right words and write them on the lines.

Dolphins

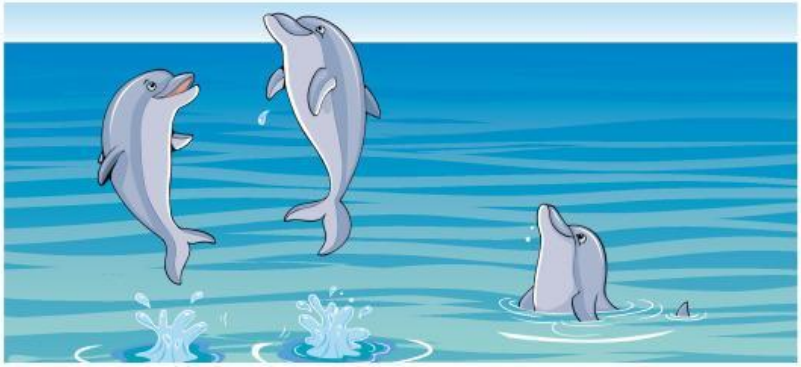

Example Dolphins are part ..... of ..... the whale family. They

1 are smaller ..... most whales and they have small teeth.

Dolphins are very clever animals. They learn things very

2 ..... and a dolphin can make noises to 'talk' to another dolphin.

Dolphins live with their families. They like to play in the water and

3 to jump ..... of the water and back in again.

4 A lot of people ..... sail boats say that dolphins like to be near people. They come very near to boats and

5 sometimes they ..... with the boats for days.

LIVEWORKSHEETS