



PEMERINTAH KABUPATEN SINJAI
DINAS PENDIDIKAN
SD NEGERI NO.112 SATTULU

Alamat : Sattulu Desa Pattongko Kec.Sinjai Tengah Kab.Sinjai



SUMATIF AKHIR SEMESTER (SAS)
TAHUN PELAJARAN 2025/2026

Nama	:		Hari, Tanggal	:	_____
Kelas/Semester	:	_____	Mata Pelajaran	:	BAHASA INGGRIS
	:	IV / 2			

A. Berilah tanda silang (X) pada huruf a, b, c, atau d sesuai jawaban yang paling tepat!

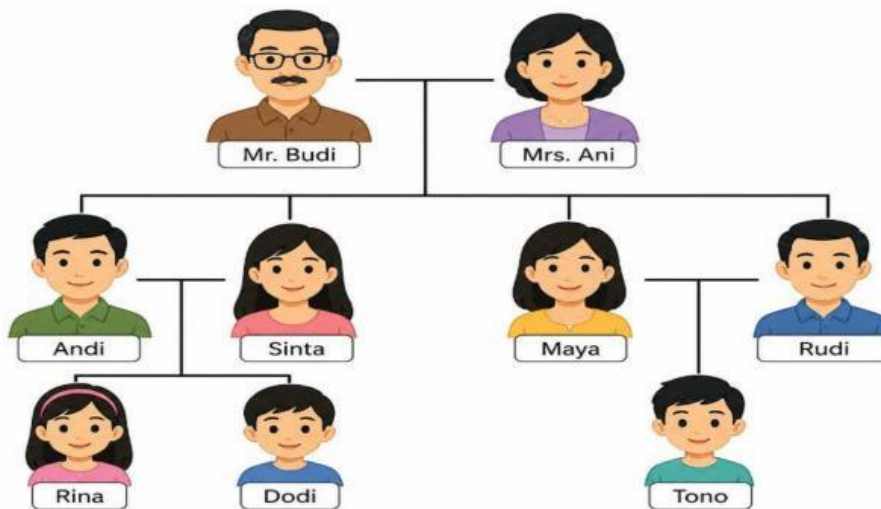

1. Who is Dodi's sister?

- A. Maya
- B. Rina
- C. Ani
- D. Sinta

2. Who is Tono's mother?

A. Maya

B. Ani

C. Sinta

D. Rina

3. Who is Rina's father?

A. Rudi

B. Budi

C. Andi

D. Dodi

4. Mr. Budi is Tono's _____.

A. brother

B. grandfather

C. uncle

D. cousin

5. Dodi and Rina are _____.

A. cousins

B. brother and sister

C. uncle and niece

D. grandparents

6. Tono is Andi's _____.

- A. nephew
 - B. grandfather
 - C. father
 - D. brother
- Choose

7. What are these?



- A. Sausages
- B. Spaghetti
- C. Fries
- D. Fried rice

8. What is this?

- A. Soup
- B. Porridge
- C. Fried rice
- D. Spaghetti



9. Which food tastes salty and crispy?

A. Lemonade

B. Fries

C. Tea

D. Porridge

10. Which food tastes savory and contains meat, vegetables, and bread?

A. Burger

B. Soup

C. Fried rice

D. Egg

11. What does tea taste like?



A. Sweet or slightly bitter

B. Salty

C. Sour

D. Spicy.

12. “Good afternoon. Can I have a burger and fries, please?”
What is the customer ordering?

- A. Soup and tea
- B. Burger and fries
- C. Sandwich and egg
- D. Spaghetti and water

13. Translate into English: “Bubur” = _____

- A. Porridge
- B. Spaghetti
- C. Soup
- D. Egg

14. Translate into English: “Air” = _____

- A. Water
- B. Lemonade
- C. Soup
- D. Tea

15. What is this?



A. Skateboard

B. Bicycle

C. Car

D. Yo-yo

16. What is this?

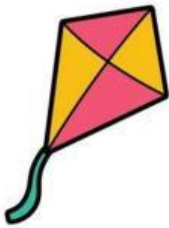

A. Ball

B. Kite

C. Doll

D. Car

17. _____ doll is this?

- A. Who
- B. What
- C. Whose
- D. Where

18. “Whose ball is this?”

“It is _____.”

- A. my
- B. mine
- C. me
- D. I

19. Are these balls?



- A. Yes, it is.
- B. No, it is not.
- C. Yes, they are.
- D. No, they aren't.

20. Is this a doll?



- A. Yes, it is.
- B. No, they aren't.
- C. Yes, they are.
- D. No, it is not.

21. We use an umbrella when the weather is _____.



- A. sunny
- B. rainy
- C. cloudy
- D. windy

22. The sky is dark. It is _____.



- A. cloudy
- B. sunny
- C. snowy
- D. clean

23. What do you wear on a cold day?"

- A. Jacket
- B. Sandals
- C. Hat only
- D. Towel

24. Today is very hot and bright. The weather is _____.

- A. rainy
- B. cloudy
- C. sunny
- D. snowy



25. We can fly a kite when it is _____.



- A. windy
- B. snowy
- C. rainy
- D. cloudy