UPSA
REVISION 2

YEAR 4

LIVEWORKSHEETS

Choose the correct answer.

New Friends

Last Monday, it was my first day at the new international school. I was very excited to meet classmates from different countries. My mother (1)_____ me at the school gate, and wished me luck with a big smile. The campus looked beautiful, and the atmosphere was lively.

When I arrived at the classroom, I saw many friendly faces. I sat next to a boy from Japan first, then a girl from Canada. My new friend took (2)_____ of our group during recess because she wanted to show her family our international classroom. After talking for a while, we went to the cafeteria and had lunch together.

We ate delicious dishes from different cultures and drank smoothies. After lunch, we walked around the sports field and watched a football match. We were tired, (3) _____ we were happy to be part of the school. Before going home, we exchanged phone numbers and (4)_____ to meet up again the next morning. It was a wonderful day!

1. a. right b. left c. under

2. a. photos b. painting c. drawings

3. a. but b. none c. and

4. a. eat b. planned c. dinner

LIVEWORKSHEETS

Choose the correct answer.

Sunday, 20th September

Dear diary,

Today was Hari Raya. I woke up early and put on my new, bright blue baju kurung. My family and I gathered in the living room to seek forgiveness from one another. My parents gave us green packets filled with duit raya. I got a sweet message from dad, some pocket money, and a lovely bookmark. I was very happy.

After breakfast, we decorated the house with colorful lampu pelita and paper ketupat ribbons. Mum cooked a fantastic feast. She made beef rendang, lemang, peanut sauce, and a moist pandan cake. The food smelled so nice. I helped to set the dining table.

In the afternoon, my cousins came over to visit. We played traditional games in the yard, sang classic festive songs, and took many photos together. Everyone was laughing and smiling.

In the evening, we relaxed on the porch, watched the twinkling lights, and drank sweet iced syrup. Mum gave us homemade butter cookies too. We sat together and talked about our favorite moments of the day. I felt very happy to be with my family.

Hari Raya is a special time. I love sharing blessings, eating traditional food, and spending time with people I love. I will always remember this day.

Aisha

LIVEWORKSHEETS

Choose the correct answer.

1. What did Aisha receive from her parents in the living room?

A. New shoes and books.
B. Cakes and cookies.
C. Green packets with money.

2. What did Aisha help with before lunch?

A. Cooking the beef rendang.
B. Setting the dining table.
C. Washing the dishes.

3. What did Aisha's mum cook for the festival?

A. Pizza and fried noodles.
B. Sandwiches and hot soup.
C. Rendang, lemang, peanut sauce, and cake.

4. What did Aisha do in the evening?

A. She played games outside.
B. She asked her cousins for gifts.
C. She relaxed on the porch and drank iced syrup.

5. Why is this day special for Aisha?

A. She got to wear her favorite color.
B. She spent quality time with her family.
C. She collected more green packets than her cousins.

LIVEWORKSHEETS

Choose the right words based on the pictures.

1.

English
Englosh

2.

Matematik
Mathematics

3. 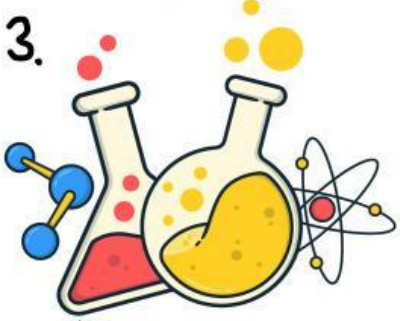

Sains
Science

4.

Aorts
Arts

5.

History
Herstory

6.

Music
Muzik

7.

Geography
Georgeraphy

8.

Spotres
Sports

9.

Gardening
Kardening

LIVEWORKSHEETS

Choose the right words based on the pictures.

1.

tyger
tiger

2.

fysh
fish

3.

frog
forg

4.

eagle
aegle

5.

bat
bart

6.

chicken
chicky

7.

dog
dag

8. 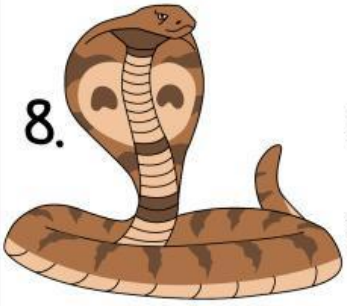

snoke
snake

9.

rat
rot

10.

lizard
spider

LIVEWORKSHEETS