COUNTING SPIDERS

Directions: Count the spiders in the jars and color in the correct number of spiders.

2 3 4

1 2 3

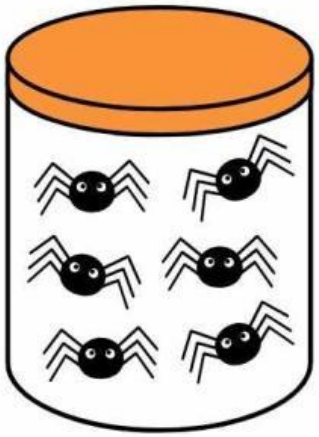

4 5 6

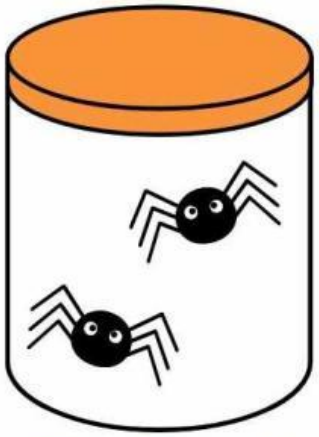

1 2 3

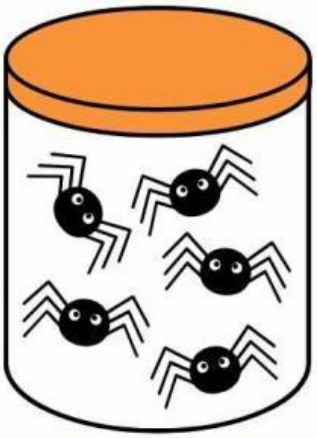

3 4 5

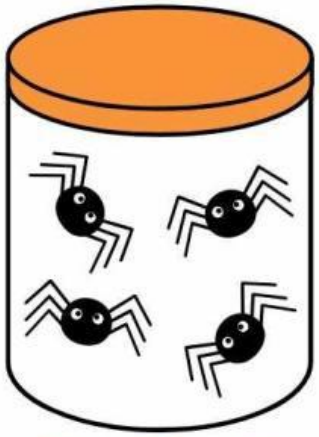

3 4 5

LIVEWORKSHEETS