WORKSHEET

FF3-Movers	SGL Saigon Language	Teacher's feedback

Task 1: Listen and match.

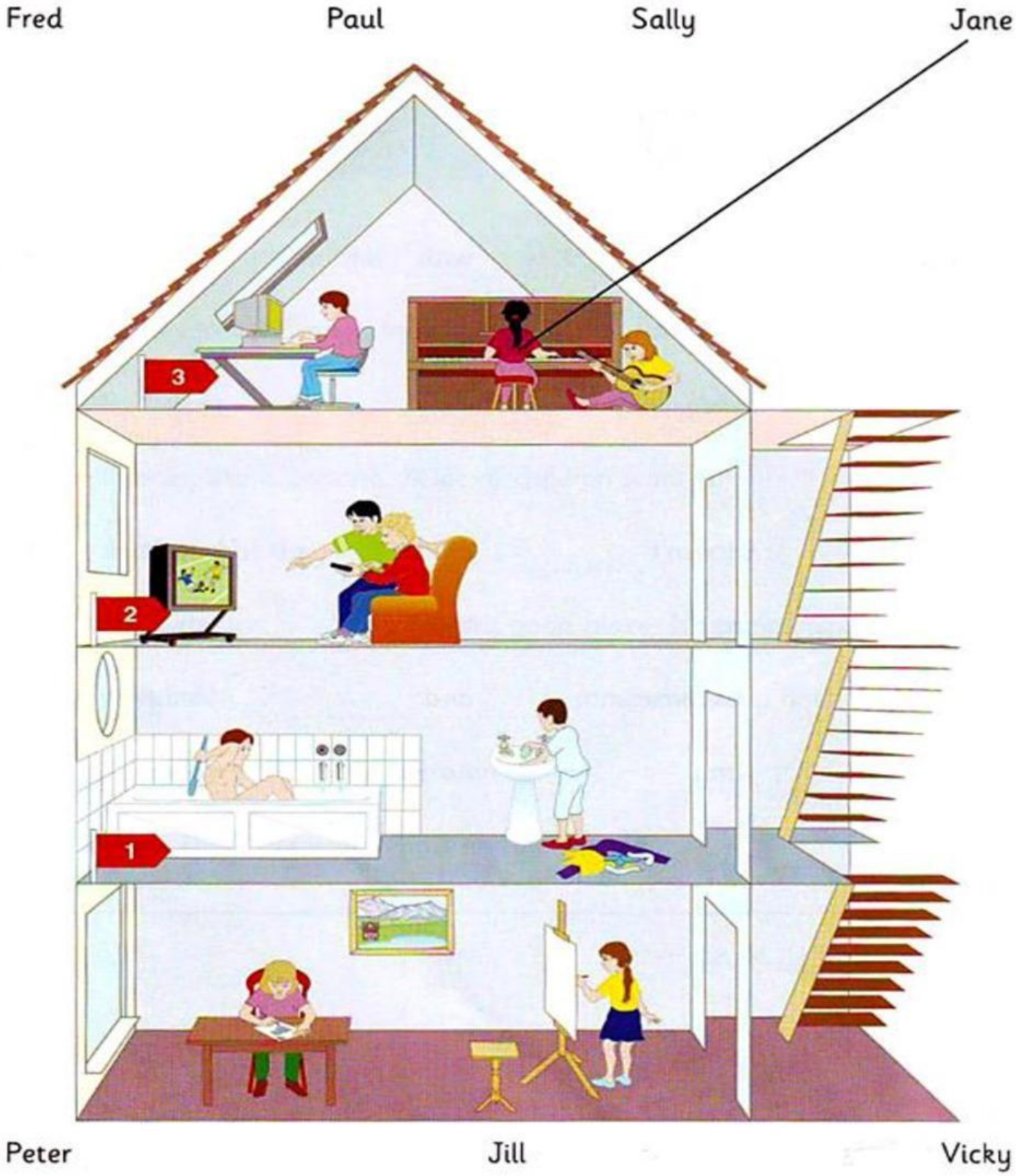

LIVEWORKSHEETS

<u>Task 2</u>: Choose the correct word and write them in the box.

The horse at the river

Last weekend, I went to the countryside. My father drove the .....*car*..... on to some grass between two trees. We all got out and **(1)**..... to a field there. I took a picture of some funny black and white **(2)**..... because I love farm animals. Then my father shouted 'Look behind you!' so I did. I **(3)**..... a big horse. It was very near to me. I was afraid and ran to the river and jumped in! My parents laughed. 'The horse doesn't want to hurt you. It's a nice horse,' my mum said. 'Your clothes are **(4)**..... now. Take this towel. And here, give this nice, green **(5)**..... to the horse.' The horse ate it. I was hungry too and I enjoyed our **(6)**..... by the river. We had three different salads, my favourite cheese and some watermelon.

LIVEWORKSHEETS

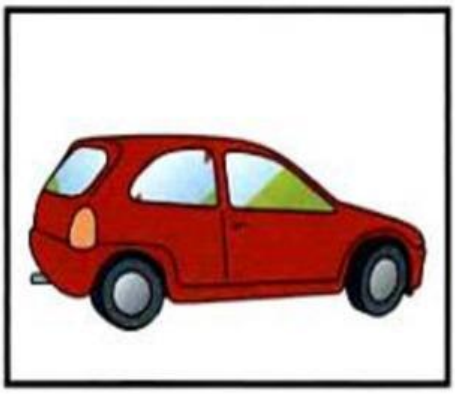

car

carried

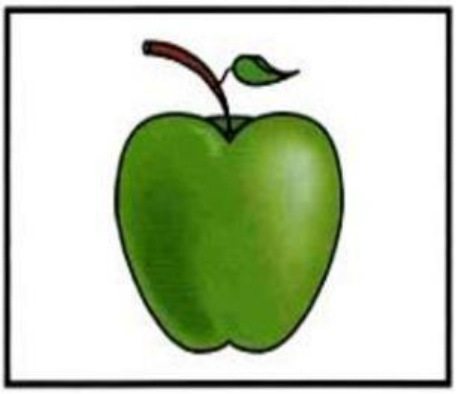

apple

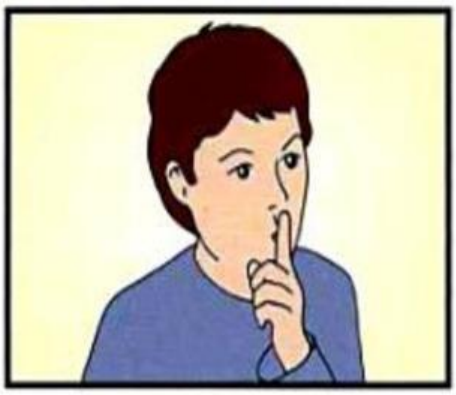

quiet

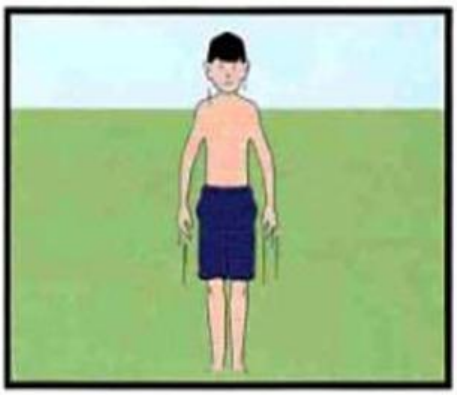

wet

picnic

walked

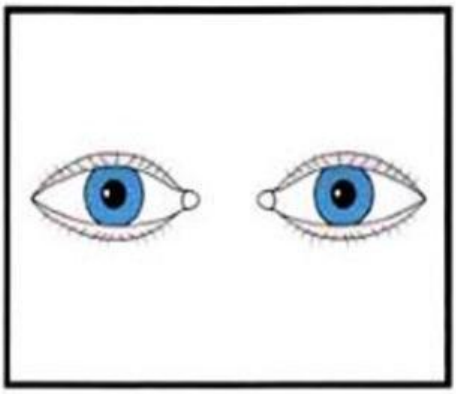

saw

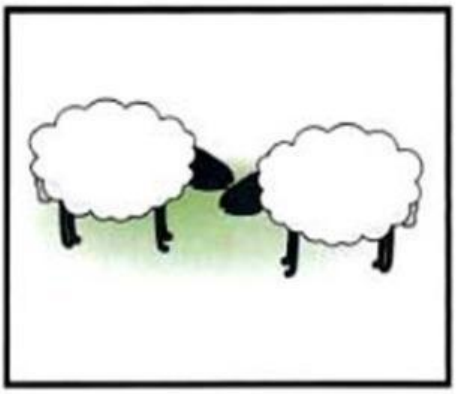

sheep

LIVEWORKSHEETS

Task 3: Read and write Yes or No.

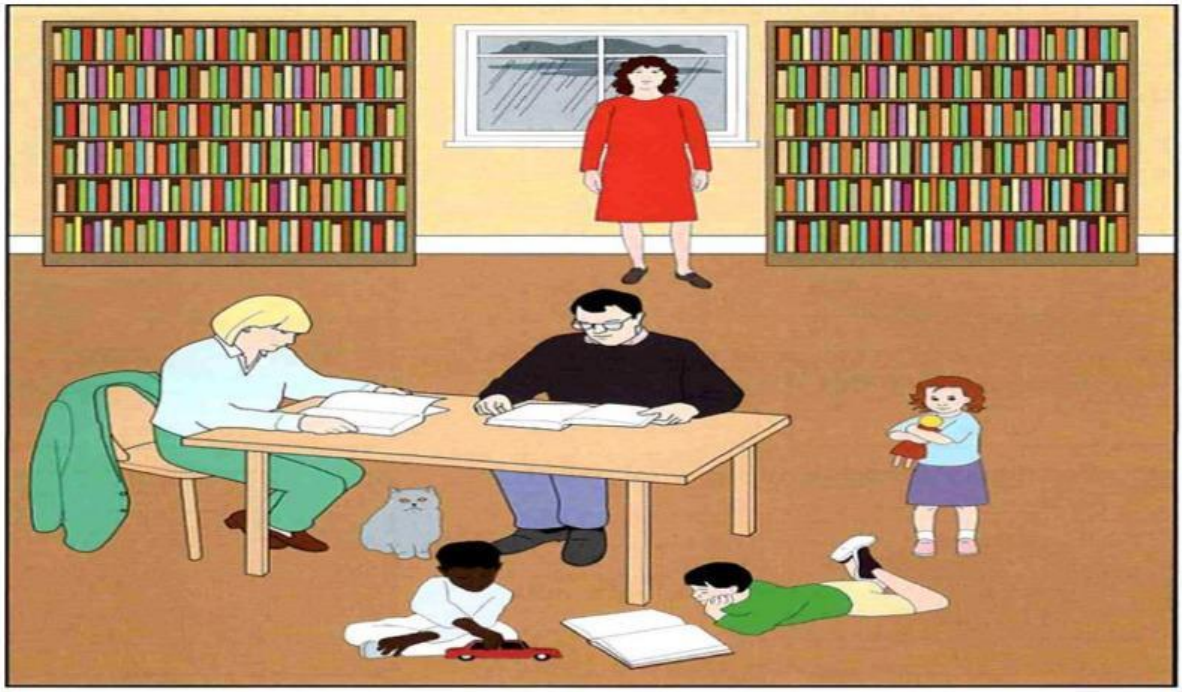

***Examples:**

The man at the table is wearing glasses. .....*yes*.....

The little girl is carrying a dog. .....*no*.....

***Questions:**

1 The woman between the bookcases ..... is wearing a red dress.

2 The cat under the table is looking at the boy. .....

3 One of the boys is playing with a robot. .....

4 The woman at the table is putting on her jacket. .....

5 It's a beautiful sunny day. .....

6 One of the women has got brown curly hair. .....

LIVEWORKSHEETS