Activity 1

- **Read and complete.**

GRAMMAR BOX

I **cooked** dinner for me and my mum.
- Past form of regular verbs: verb + _____

Carla really **liked** the TV programme.
- Verbs ending in **-e**: verb + _____

She **tried** to study.
- Verbs ending in a consonant + **-y**. change **-y** to **-i** and add _____

So I **stopped**.
- Verbs that only have one syllable and that end with a vowel and a consonant double the consonant.

Activity 2

- **Complete the sentences with the past tense of the verb in brackets.**

1. My mom _____ (cook) my favourite meal yesterday.
2. Then I _____ (play) a game in the garden.
3. I really _____ (like) that film at the cinema.
4. My brother _____ (study) hard for his exams last week.
5. Yesterday, a police car _____ (stop) outside the school.

Activity 3

- **Write the past simple form of the verbs.**

clean _____
explore _____
dance _____
like _____
paint _____

look _____
love _____
collect _____
wash _____
end _____

Activity 4

- **Complete with the past simple of the verbs in brackets**

SPACE NEWS

Astronaut Jeffrey Williams talked to Business Insider news website in December 2016. He (a) _____ (explain) how his journeys into space (b) _____ (change) his view on life.

'I remember the first time I (c) _____ (view) the Earth from space. I (d) _____ (watch) the blue of the oceans and the white of the cloud formations; it (e) _____ (be) absolutely amazing! I even (f) _____ (videorecord) the landscape from the spacecraft window'...

Activity 5

- **Complete with the past simple of the verbs in brackets**

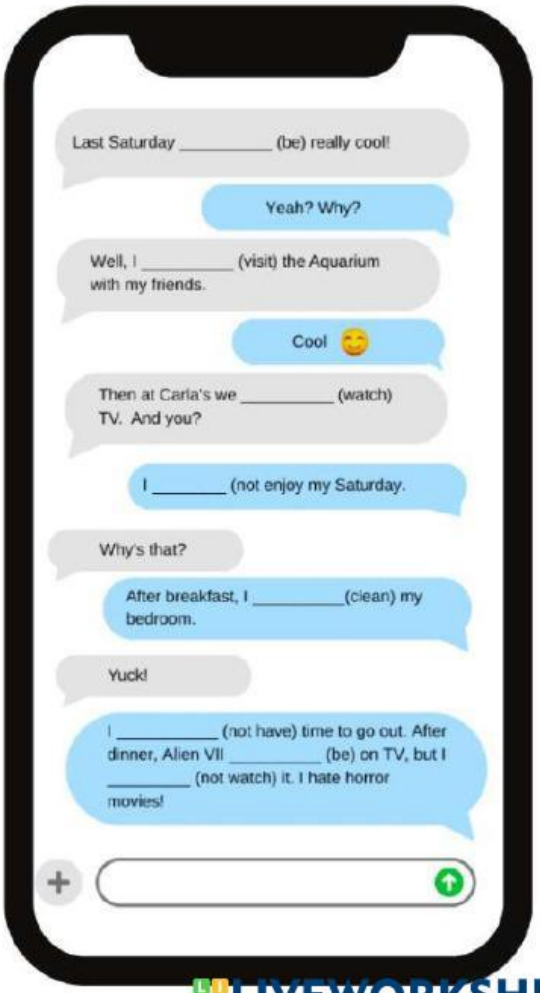

LIVEWORKSHEETS

Activity 6

- **Write about Tom´s last Sunday**

- Tom cleaned his house

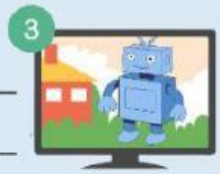

1. _____
2. _____
3. _____

Activity 9

- **Write about your last weekend in your notebook**

- Clean my bedroom
- Dance at the disco
- Watch TV
- Play sport
- Visit a museum
- Listen to music

Activity 7

- **Change into the negative form.**

1. Tom cleaned the house.

_____

2. Anna cooked dinner.

_____

3. The boy helped his mother.

_____

4. The students worked in class.

_____

5. She watched the match on TV.

_____

Activity 8

- **Now change the sentences into questions in the simple past. Write them in your notebook.**

LIVEWORKSHEETS