REVIEW 1-5

1. Cockroaches have basic _____(needs, fly, brown) like other insects.

2. Smoke alarms make a really _____(talk, fire, loud) sound when there's smoke.

3. Owl eyes help them _____(food, see, yellow) well at night.

4. Wheat grows from the _____(farms, seeds, harvest) of a wheat plant.

5. When water gets very cold, it _____(ice, white, freezes)

6. A toucan has a big,_____(fly, colorful, wings)beak. It uses its beak to pick fruits from trees.

7. Basketball is a ____ (game, run, fun) and _____(fast, players, jump) sport.

8. Hibernating animals ____ (meat, cold, eat) lots of food before winter begins.

9. The pond is like a small _____(world, animals, still). It is home to many plants and animals.

10. Leaves are _____(fall, green, food) in summer because they are making food.

LIVEWORKSHEETS

NHÌN HÌNH VÀ TỰ VIẾT THÀNH CÂU ĐƠN GIẢN VỚI GỢI Ý:

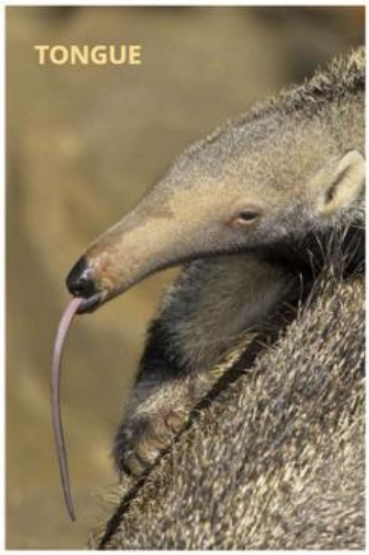

LIVEWORKSHEETS

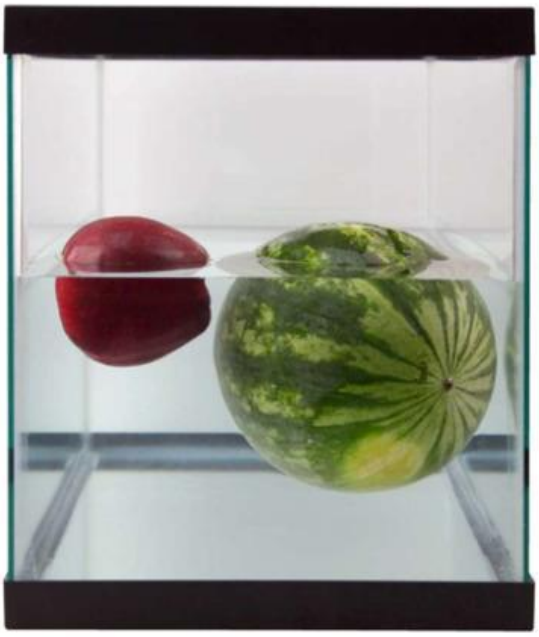

LIVEWORKSHEETS

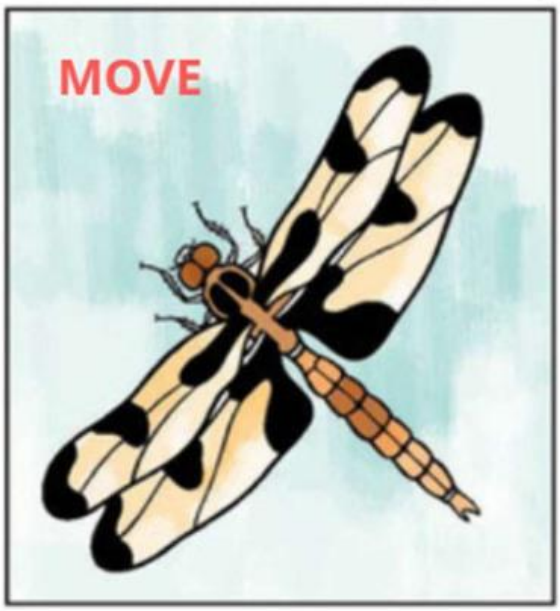

LIVEWORKSHEETS