1

The keyboard is made up of semitones.
• A **semitone** is the distance from one key to the next. • A **tone** is 2 semitones.

Semitone (S)



Tone (T)

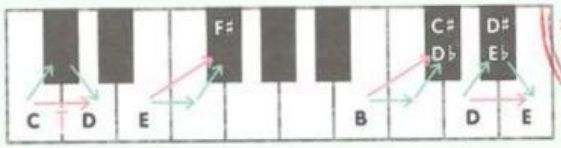

1 Write semitone or tone.

a 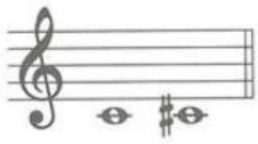

b 

c 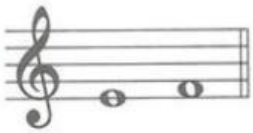

d 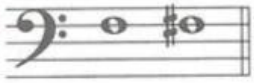

e 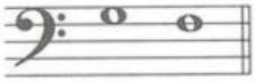

f 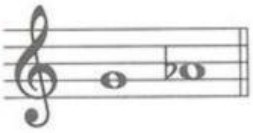

g 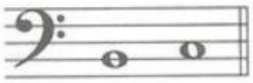

h 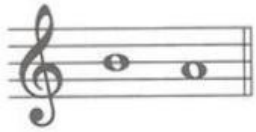

i 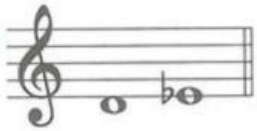

j 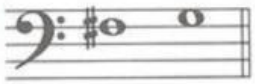

k 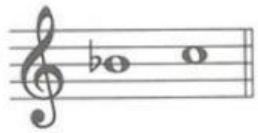

l 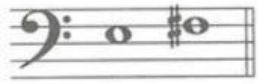

LIVEWORKSHEETS