

Lesson 6

Letter Names

Notes can have **letter names** using the first seven letters of the alphabet: A to G.



Here are the letter names of the notes learned so far:

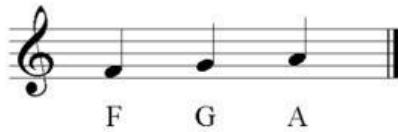

- 🎵 When we write **solfa names** we use **lower case** letters.
- 🎵 When we write **letter names** we use **UPPER CASE** (capital) letters.
- 🎵 It is important that you **don't** write the solfa or letter names of all the notes beneath the music. If they are already there, or you are required to write them in, cover what you have written before reading the notes looking at the staff.

1. Sight sing the following melodies in *solfa* while using hand signs.
2. Then, label each of the melodies with *solfa* and LETTER NAMES below each note.

