zǎo shàng

早上 ___

Mañana levantar

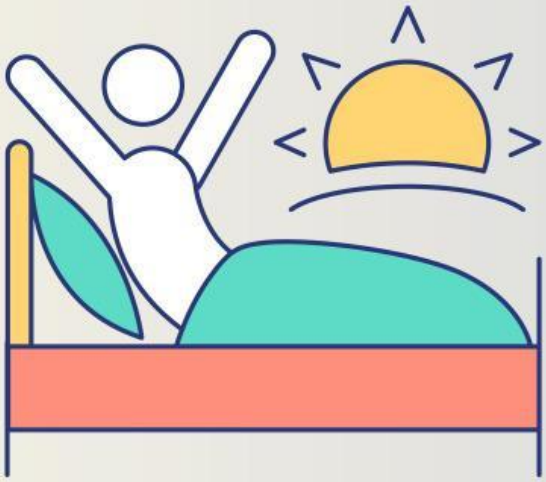

shuì jiào

A. 睡觉

qǐ chuáng

B. 起床

chī fàn

C. 吃饭

LIVEWORKSHEETS

wǎn shàng

晚上 _____

Noche dormir

shuì jiào

A. 睡觉

qǐ chuáng

B. 起床

chī fàn

C. 吃饭

LIVEWORKSHEETS

Lunes hasta Viernes

xīng qī yí 星期一 ____ xīng qī wǔ 星期五

A. dào 到

B. chi 吃

C. he 喝

LIVEWORKSHEETS

bú

不 ___

no quiero, no querés, no queremos

shì

A. 是

jiào

B. 叫

yào

C. 要

LIVEWORKSHEETS

Llenar hueco

tā bú yào chi

他 不 ___ 吃

él no quiere comer

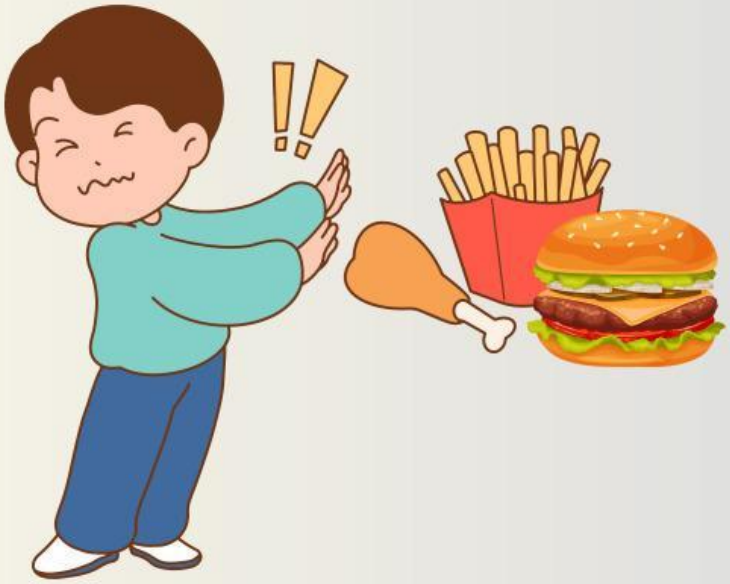

LIVEWORKSHEETS

LIVEWORKSHEETS

Escribir fonéticas

LIVEWORKSHEETS

Eligir una respuesta correcta

A. 起 床

B. 睡 觉

C. 吃饭

LIVEWORKSHEETS

chī wǔ fàn

A. 吃午饭

chī wǎn fàn

B. 吃晚饭

LIVEWORKSHEETS

chī wǔ fàn

A. 吃午饭

chī wǎn fàn

B. 吃晚饭

LIVEWORKSHEETS

Llenar hueco

wǒ míng tiān shí diǎn

我 明天 十点 _____(dormir)

Yo mañana 22hs

LIVEWORKSHEETS

Escribir tu rutina diario

LIVEWORKSHEETS