THE HEART AND EMOTIONS
VALENTINE'S DAY LISTENING

You will hear a talk about why we associate the heart with emotions. Read the questions and choose the best answer.

1. Why did people in the past believe emotions came from the heart?
A Because the heart is bigger than the brain
B Because they noticed changes in the heartbeat when people felt emotions
C Because the brain was considered unimportant

2. What does the speaker say about language?
A Many languages connect the heart with emotions
B Heart expressions are difficult to understand
C Only English uses the heart to talk about feelings

3. Why did the heart become a popular symbol?
A It is medically correct
B It is easy to recognize and use in symbols
C It was invented for Valentine's Day

4. What does the speaker say about emotions today?
A Scientists still believe they come from the heart
B People no longer use heart symbols
C The brain controls emotions, but the heart is still used as a symbol

5. What is the speaker's main purpose?
A To explain why the heart is used as a symbol of emotion
B To describe how Valentine's Day started
C To compare the heart and the brain.

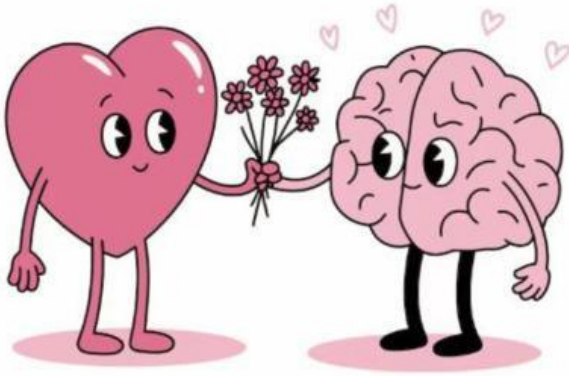

LIVEWORKSHEETS