

# 5 Parts of the body 2

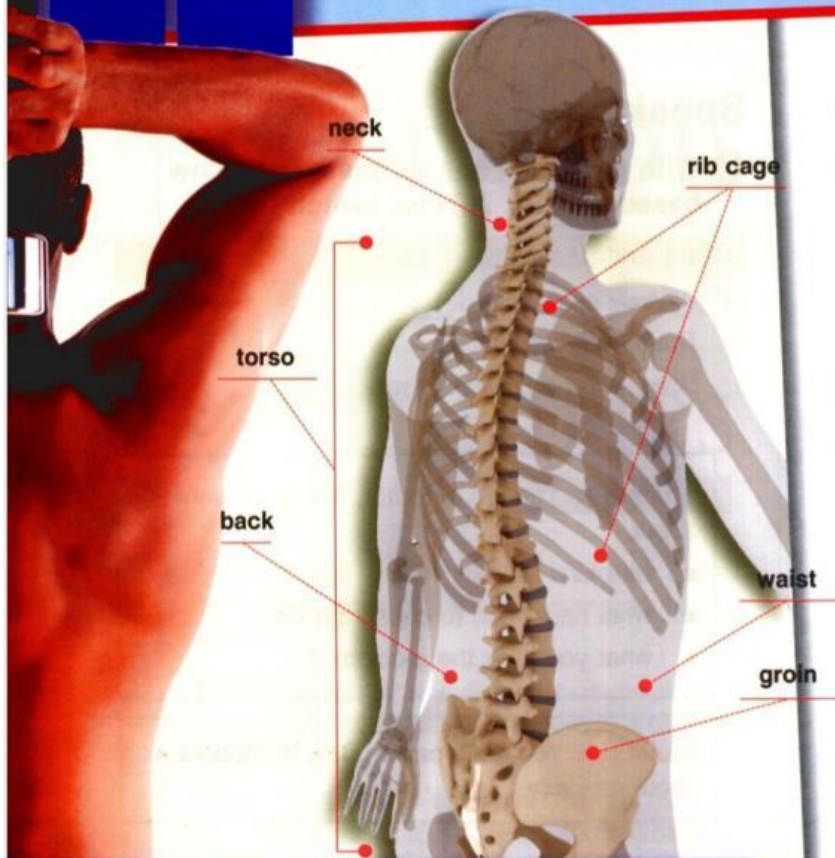

## Jefferson General Hospital

**Patient Name:** Doug Robinson

**Sex:** Male

**Age:** 27

**Physician:** Dr. Robert Moody

**Time:** 9:42

**Incident/Reason for ER Admittance:**  
Automobile accident

**Apparent Injuries:**

**Head and neck:** The patient suffered minor head trauma and may have a concussion. There is no visible injury to the neck.

**Torso:** There are several small scratches on the **chest** and **waist**. I observed **bruising** on the **abdomen** and the **rib cage**. There is no damage to the legs or **groin**.

**Posterior torso:** The patient complains of pain below the right **shoulder blade**. He also has a deep cut on the **small** of his **back**.

**Arms and Legs:** The patient's arms and legs appear in good condition.

## Get ready!

1 Before you read the passage, talk about these questions.

- 1 What are the major parts of the human torso?
- 2 What parts of the torso protect the body?

## Reading

2 Read the patient chart. Then, choose the correct answers.

- 1 Why is the patient at the hospital?
  - A He was hurt playing sports.
  - B He scheduled a physical exam.
  - C He was injured in a car accident.
  - D He is receiving treatment for an illness.
- 2 Which of the following is NOT injured?
 

A rib cage	C abdomen
B groin	D torso
- 3 Where does the man have a deep cut?
 

A neck	C waist
B chest	D back

## Vocabulary

3 Match the words (1-8) with the definitions (A-H).

- |                    |           |
|--------------------|-----------|
| 1 — shoulder blade | 5 — neck  |
| 2 — abdomen        | 6 — groin |
| 3 — waist          | 7 — chest |
| 4 — torso          | 8 — small |

- A the upper front part of the torso
- B area between the legs
- C the part of the body between the neck and the groin
- D lower portion of the back
- E part of the body that contains the digestive organs
- F part of the body that allows the head to turn and connects the head to the torso
- G upper back bone that connects to the shoulders
- H area between the ribs and the pelvis



4 Read the sentence pair. Choose where the words best fit the blanks.

1 small / rib cage

- A The doctor placed his hand on the \_\_\_\_\_ of the patient's back.  
B The bones that protect the heart and lungs make up the \_\_\_\_\_.

2 neck / back

- A If you cannot see Andy's chest, you are looking at his \_\_\_\_\_.  
B The \_\_\_\_\_ attaches the head and torso.

from \_\_\_\_\_?



6 Listen to a conversation between a patient and a doctor. Mark the following statements as true (T) or false (F).

3 \_\_\_\_\_

7 Listen again and complete the conversation.

Hi, Jessica. What 1 \_\_\_\_\_ today?  
Patient: \_\_\_\_\_ hurts.  
Doctor: 3 \_\_\_\_\_ exactly?  
Patient: It's just \_\_\_\_\_ of my back.  
Doctor: Any pain 5 \_\_\_\_\_ or neck?  
Patient: No, that part doesn't hurt.  
Doctor: I see. Does it only \_\_\_\_\_ an you 6 \_\_\_\_\_?  
Patient: No, it hurts when I wake \_\_\_\_\_ the morning too.  
Doctor: Okay, I'll take a look and see \_\_\_\_\_ can find.



ner, act out the roles below based on Task 7. Then, switch roles.

USE LANGUAGE SUCH AS:

Student A: You are a doctor \_\_\_\_\_ to Student A about \_\_\_\_\_

- I \_\_\_\_\_ son for his or her \_\_\_\_\_
- will \_\_\_\_\_ or she feel \_\_\_\_\_
- where \_\_\_\_\_ or she feel \_\_\_\_\_

Student B: \_\_\_\_\_ read \_\_\_\_\_ about pain in \_\_\_\_\_



from Task 8 to fill out the doctor's \_\_\_\_\_

Dr. \_\_\_\_\_  
Date: \_\_\_\_\_  
Patient: \_\_\_\_\_  
Reason for visit: \_\_\_\_\_  
\_\_\_\_\_ patient feels pain: \_\_\_\_\_  
\_\_\_\_\_ when patient feels pain: \_\_\_\_\_

notes