I. Choose the correct answer:

1.

a / an violin

6.

a / an oar

11.

a / an lamp

16.

a / an star

2.

a / an girl

7.

a / an key

12.

a / an pencil

17.

a / an fan

3.

a / an orange

8. 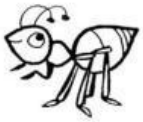

a / an ant

13.

a / an octopus

18.

a / an cat

4.

a / an house

9. 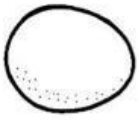

a / an egg

14.

a / an bus

19.

a / an elbow

5.

a / an king

10.

a / an apple

15.

a / an hammer

20.

a / an orch

II. Fill in each blank with " *a* " or " *an* ".

1. _____ car

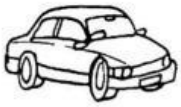

2. _____ airplane

LIVEWORKSHEETS

3. _____ umbrella

4. _____ glass

5. _____ tiger 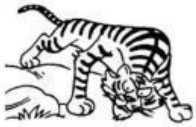

6. _____ ambulance

7. _____ kettle

8. _____ doctor

9. _____ orange

10. _____ apple

III. Answer the question with "a", "an"

For example: It is a pen.

 1. What is it?	_____
 2. What is it?	_____
 3. What is it?	_____

LIVEWORKSHEETS

 4. What is it?	_____
 5. What is it?	_____
 6. What is it?	_____
 7. What is it?	_____

IV. Fill in the missing blanks.

1. 5 f__i__e

2. 11 ele__e__

3. 3 t__r__ __

4. 14 f__ __rte__ n

5. 0__e__o

6. 12 t __ el__v

7. 19 n__ n___ tee __

8. 15 __ i ___ tee __

9. 13 t__ ir__ een

10. 20 t__ en__ y

V. Write the numbers in letters

For example: 12: twelve

LIVEWORKSHEETS

1. 22 _____

2. 34 _____

3. 41 _____

4. 56 _____

VI. Write the answers.

For example: One + four= five

(One plus four is five)

1. five + two= _____

2. three + four =_____

3. eleven + six = _____

4. fifteen + five = _____

5. twenty + twelve = _____

6. eight + ten = _____

VII. Answer the questions, use numbers

1. How old are you? _____

2. How many children are there in your family? _____

3. How many children are there in your class? _____

4. How many people live in your house? _____

VIII. Write these words into the plural.

1. woman -> women
2. mouse -> _____
3. tooth -> _____
4. glass ->_____
5. foot -> _____
6. child -> _____
7. radio -> _____
8. knife -> _____
9. person -> _____
12. girl -> _____
13. boy -> _____
14. lady -> _____
15. toy -> _____
16. fish -> _____
17. man -> _____
18. potato -> _____
19. day -> _____
20. apple -> _____

LIVEWORKSHEETS

10. ox -> _____ 21. sheep -> _____

11. window -> _____ 22. pencil -> _____

IX. Write these sentences into the plural.

1. This tree is very tall -> _____
2. That fly is here again. -> _____
3. The cow is in the mountain. -> _____
4. My hand is cold. -> _____
5. The boy is waiting for the bus. -> _____

X. Write is, am, are.

He ..... a doctor.

It ..... a car.

I ..... a policeman.

They ..... chairs.

We ..... firefighters.

It ..... a cake.

I ..... a teacher.

You ..... friends.

They ..... cherries.

It ..... a robot.

She ..... a nurse.

We ..... a family.

LIVEWORKSHEETS

XI. Write in the correct Verb to be in negative.

For example: Cindy isn't my best friend.

1. Peter and Kate _____ classmates.
2. Johnny _____ my brother.
3. You _____ a good student.
4. They _____ in the classroom.
5. It _____ an apple.
6. Felicia and I _____ sisters.
7. I _____ her teacher.
8. It _____ a book bag.
9. You _____ a doctor.

XII. Re-arrange the sentences.

1. I / not / a teacher. / am

-> _____

2. She / my mother. / is

-> _____

3. the boys / happy? / Are

-> _____

4. the girl / in the room? / Is

-> _____

5. We / not / are / at home.

-> _____

LIVEWORKSHEETS