

# Test 1

## Part 1

## LISTENING



### Questions 1-5

Listen and draw the lines. There is one example. (1 point)

**1**



**2**



**3**



**4**



**5**





### Questions 6-10

Listen and complete the sentences with **ONE WORD** or **A NUMBER**. There is one example. (0.5 points)

**Example:** Anna and Mina are close friends.

6. Both of them are \_\_\_\_\_ years old.
7. They live near their school, about \_\_\_\_\_ metres.
8. Yesterday, Mina's father picked them up because it was \_\_\_\_\_.
9. They often play badminton and \_\_\_\_\_ on the playground.
10. There is a big oven in Mina's kitchen, so they sometimes make \_\_\_\_\_.



### Questions 11-14

Listen and tick (✓) the box. There is one example. (1 point)

**Example:** What is the weather like today?

a. ☐



b. ☒



c. ☐



11. What does Mimi like doing in her free time?



12. What does Jim often have for breakfast?



13. Which one is Mary's school uniform?

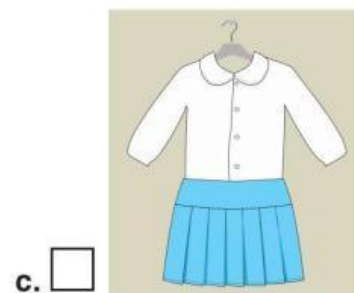
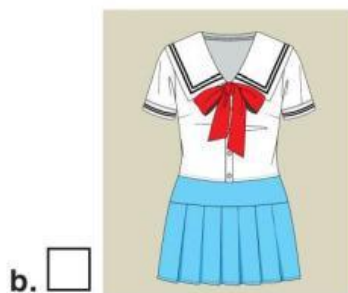
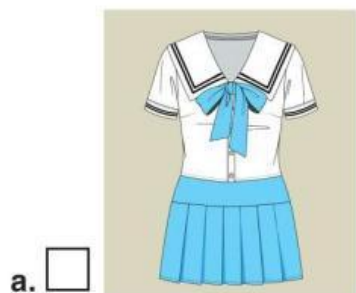

14. When was Minh born?

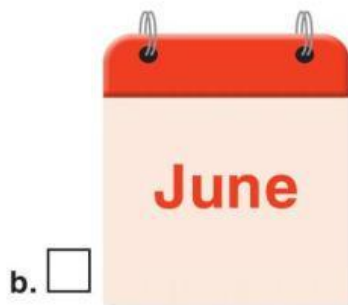

## Part 2

# VOCABULARY, GRAMMAR, READING AND WRITING

### Questions 1–5

Choose the word which has a different stress pattern from the others. There is one example. (0.5 points)

**Example:** a. twenty      b. ninety      **c. sixteen**      d. hundred

1. a. sweatshirt      b. hungry      c. dirty      d. machine
2. a. sausage      b. cereal      c. April      d. July
3. a. listen      b. thirsty      c. invite      d. bathtub
4. a. chocolate      b. beautiful      c. expensive      d. dangerous
5. a. uniform      b. September      c. excited      d. October

### Questions 6–13

Choose the best answer. There is one example. (2 points)

**Example:** She usually wears a sun hat \_\_\_\_\_ summer days.

- a. on**      b. in      c. at      d. of

6. Tom \_\_\_\_\_ very tired because he \_\_\_\_\_ so hard yesterday.  
a. is – works      b. was – worked      c. was – works      d. were – worked
7. The new sofa in the living room is very \_\_\_\_\_, so I like sitting on it.  
a. delicious      b. dirty      c. dangerous      d. comfortable
8. The children are very \_\_\_\_\_ about the school trip tomorrow.  
a. excited      b. bored      c. tired      d. scared
9. Liz and her cousin were born \_\_\_\_\_ August.  
a. of      b. in      c. on      d. at
10. My school is \_\_\_\_\_ than Tim's school.  
a. larger      b. more large      c. large      d. largest
11. Would you like \_\_\_\_\_ some orange juice or some milk?  
a. drink      b. drinking      c. to drink      d. drinks
12. We can use the \_\_\_\_\_ to cook or heat food quickly.  
a. microwave      b. fridge      c. washing machine      d. sink
13. Last week, my sister \_\_\_\_\_ the kitchen and the bathroom.  
a. cleans      b. cleaned      c. cleaning      d. is cleaning



**Questions 14–21** Read the text and do the tasks that follow.

Jisu is one of the best students in her class. She is very helpful and friendly, so she has many friends. At home, she often helps her mother do the housework like cleaning the bathroom, washing the dishes and watering the plants.

Jisu likes cooking, so she is always willing to cook meals for the whole family. She finds joy in preparing delicious dishes and trying out new recipes. Jisu believes that cooking brings the family together.

Yesterday, Jisu stayed at home alone because her parents were busy at work. She cleaned the house, cooked dinner and waited for her parents to come home. Her parents are very happy to have such a hard-working daughter.

**Questions 14–17** Decide if each statement is True (T) or False (F). Tick (✓) the correct column. There is one example. (1 point)

No.	Statements	T	F
Example	Jisu is a very helpful student.	✓	
14.	She never cleans the bathroom.		
15.	She is always ready to cook meals for her family.		
16.	She likes preparing new and tasty dishes.		
17.	Yesterday, she stayed at home and did nothing.		

**Questions 18–21** Answer the questions. There is one example. (1 point)

**Example:** – What is Jisu like?

→ She is very helpful and friendly.

18. What housework does she do to help her mother?

\_\_\_\_\_

19. What is her hobby?

\_\_\_\_\_

20. Does she like to try out new recipes?

\_\_\_\_\_

21. Who did Jisu stay at home with yesterday?

\_\_\_\_\_

**Questions 22–26**

Put the words in the right order. There is one example. (0.5 points)

**Example:** – forty / are / There / students / class / in / our / .

→ There are forty students in our class.

22. a / grandfather / on / worked / Her / farm / .

23. is / Tina / much / her / than / cousin / taller / .

24. you / soup / like / Would / to eat / more / some / ?

25. always / on / Tim / wears / school uniform / a / weekdays / .

26. to buy / for / doesn't / She / have / her family / enough money / food / .

**Part 3****SPEAKING****Question 1**

Read these words aloud with the correct stress pattern. (0.5 points)

eighty	hungry	sausage	April	listened
eighteen	dangerous	chocolate	September	invited
uniform	expensive	pasta	tired	needed
sweatshirt	delicious	cherry	excited	arrived
hundred	thirsty	cereal	July	wanted

**Question 2**

Answer the questions. (2 points)

1. What's your name? How old are you?
2. What is the weather like today?
3. How many students are there in your class? How many girls and how many boys?
4. How often do you wear school uniforms?
5. What do you usually have for breakfast?
6. What is your favourite food?
7. What fruit do you like best?
8. When and where were you born?
9. What housework do you often do?
10. What did you do last weekend?