

CHAPTER 5 - ACTIVITIES

COMPREHENSION CHECK

1 Choose the correct option.

1. The Church of Santa Maria has an altarpiece from...
a) 1617 b) 1003 c) 1949 d) the 18th century
2. The birthplace of the city is Plaça ...
a) de la Creu b) del Rei c) de Cal Font d) de l'ajuntament
3. The newest place mentioned in the chapter is...
a) Parc Central b) Parc de l'Estació Vella
c) Passeig Verdaguer d) Rambla Sant Isidre
4. The Bausili Pharmacy, a modernist building, is next to
a) a city gate b) the wall c) Cal Font d) Pl. de l'Ajuntament
5. Today, only _____ gates from the 15th century remain from the original walls.
a) one b) two c) three d) four
6. Igualada was founded in the _____ century.
a) 13th b) 12th c) 11th d) 10th
7. Where today we find Cal Font, there used to be...
a) a leather factory b) a church c) a textile factory d) the walls
8. In its origins, the Barcelona-Lleida road passed through...
a) Plaça de la Creu b) cal Font
c) Passeig Verdaguer d) Parc Central

GRAMMAR

2 Choose the correct answer.

1. **In/On/At** this time, this square was formed by the union of two squares.
2. Rambla Sant Isidre has undergone several renovations **over/under/behind** the centuries.
3. The Church of Santa Maria is located **in front of/behind/next to** the Town Hall square.
4. The Parc de l'Estació Vella is located **in/on/at** the end of Passeig Verdaguer.
5. Parc central is **in front of/behind/next to** the N-IIa road.

CHAPTER 5 - ACTIVITIES

6. **In/On/At** addition to the Town Hall, there are prominent buildings.
7. The two squares were originally separated **by/through/for** a block of houses.
8. The two narrow alleys are **between/among/behind** the oldest streets in Igualada.

VOCABULARY

3 Complete the crossword with vocabulary from the chapter.

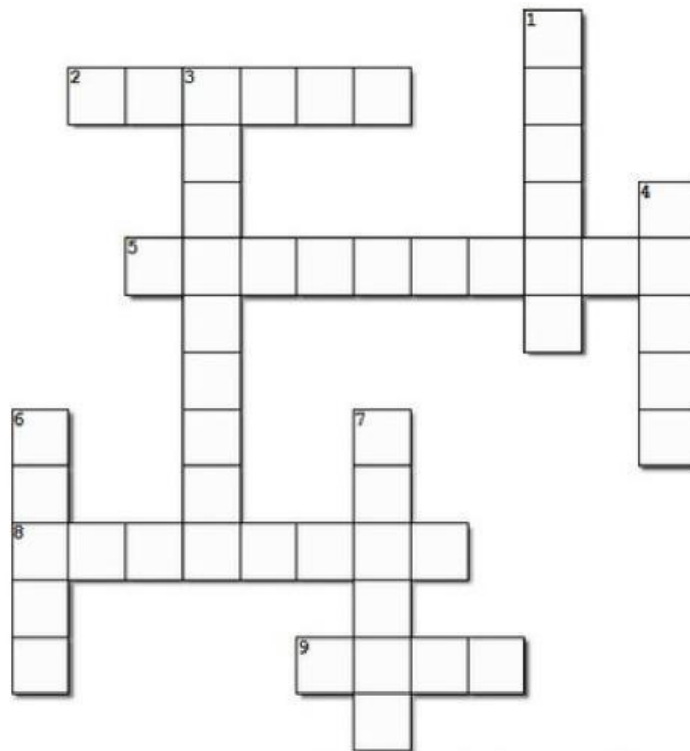

Across

2. material used for making clothes
5. a painting or other piece of art located near the altar in a church
8. a building or place that it is easily recognisable
9. a small area of still water, especially one that is artificial

Down

1. that existed in earlier times
3. a wide city street, often with trees on either side
4. a place where people meet for an organized event
6. a narrow passage behind or between buildings
7. the opposite of wide

CHAPTER 5 - ACTIVITIES

WRITING – LANDMARKS

4 Look at the picture and write a short paragraph describing what you see.

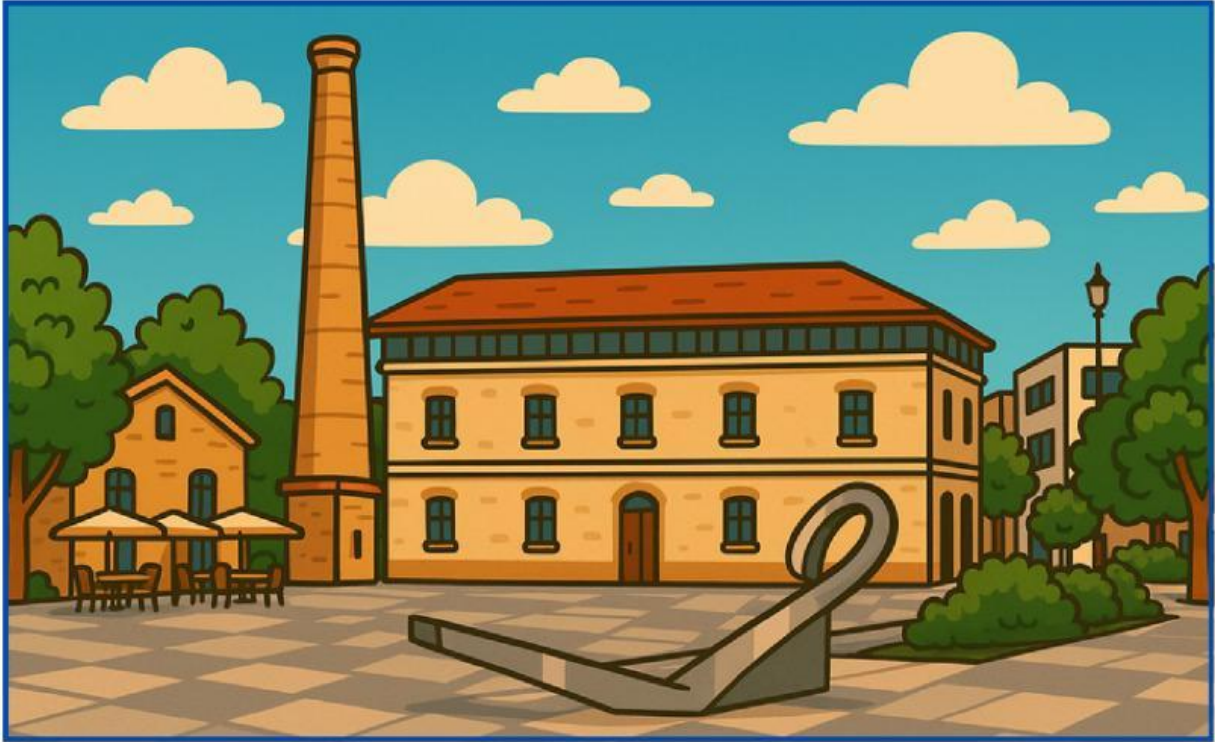

1. What is the name of this square?
2. Where is it?
3. What can you see?
4. What do you know about this square?
5. What did this place use to be?
6. Do you like it? Why?