



Student full name: _____

School: _____

General instructions: Read the instructions for each section carefully. You are not allowed to use a dictionary or any other technological device during the test period. Work individually and quietly.

Part I: Multiple Choice

- A. Instructions:** Read the information below. Choose the letter that contains the correct option to complete the conversation correctly. Answer questions from 1 to 4.

Situation: It's 8:00 a.m. Marcela finds her friend Mario in the park, and they greet each other before continuing their way.

Marcela: (1) _____, Mario.

Mario: Good morning, (2) _____.

Marcela: I'm great, how about you?

Mario: (3) _____. See you later!

Marcela: (4) _____!

1. Which of the following expressions correctly completes (1)?
 - A. Bye!
 - B. Good morning
 - C. Good afternoon
 - D. Nice to meet you
2. Which of the following expressions correctly completes (2)?
 - A. How old are you?
 - B. How are you doing?
 - C. Nice to meet you too.
 - D. Have a wonderful day
3. Which of the following expressions correctly completes (3)?
 - A. Bye
 - B. Good night
 - C. I'm 13 years old.
 - D. I'm doing well, thanks
4. Which of the following expressions correctly completes (4)?
 - A. Bye
 - B. Good night
 - C. Fine, thanks
 - D. How are you

B. Instructions: Choose the letter that contains the correct option to complete the statements below.

Answer questions from 5 to 12.

5. The kids _____ happy today.
 - A. is
 - B. be
 - C. are
 - D. am
6. Carlos _____ to work every day.
 - A. drive
 - B. drives
 - C. driving
 - D. to drive
7. I _____ a shower every morning.
 - A. take
 - B. taken
 - C. takes
 - D. taking
8. Luis _____ in Palmares.
 - A. live
 - B. lives
 - C. living
 - D. have lived
9. Mario's parents _____ their car to school every day.
 - A. drive
 - B. driven
 - C. drives
 - D. driving
10. My dog always _____ the cat.
 - A. chase
 - B. chases
 - C. chased
 - D. chasing
11. My father _____ a new job.
 - A. has
 - B. had
 - C. have
 - D. having
12. My mother _____ an excellent cook.
 - A. is
 - B. be
 - C. are
 - D. am

C. Instructions: Choose this, that, these, those to complete the following statements. Answer questions from 13 to 18.

13. What's ____?' 'It's a calculator.
A. this
B. these
14. ____ are John and Teresa.
A. This
B. These
15. ____ are my keys.
A. That
B. Those
16. Is ____ your mother?
A. this
B. these
17. What is in ____ box over there?
A. this
B. that
18. ____ are my cats.
A. this
B. those

D. Instructions: Look at the city map below. Choose the letter that contains the correct option to complete the statements below. Answer questions from 19 to 21.

19. The hotel is _____ the park.
A. behind
B. next to
C. between
D. in front of
20. The bank is _____ the hotel.
A. behind
B. next to
C. between
D. in front of
21. The gym is _____ the post office and the department store.
A. behind
B. next to
C. between
D. in front of



E. Instructions: Look at the family tree below. Choose the letter that contains the correct option to complete the statements below. Answer questions from 22 to 25.

22. John is Mary's _____.

- A. uncle
- B. father
- C. brother
- D. grandpa

23. Emily is Tom's _____.

- A. wife
- B. niece
- C. sister
- D. daughter

24. Katy is Jack's _____.

- A. wife
- B. niece
- C. sister
- D. daughter

25. George is Amanda's _____.

- A. uncle
- B. father
- C. brother
- D. grandpa

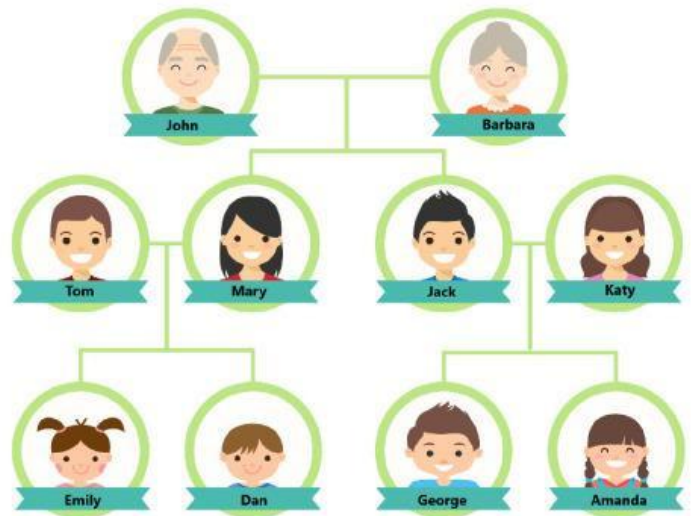

- F. Instructions:** Look at the schedule below. Read the questions and choose the letter that contains the correct answer. Answer questions from 26 to 28.

Daycare Center Work Schedule		
	Days of the Week	Hours
Sally	Tuesday – Thursday	12:00 – 8:00 p.m.
	Saturday – Sunday	10:00 a.m. – 3:00 p.m.
Dan	Tuesday – Thursday – Friday	9:00 a.m. – 5:00 p.m.
Megan	Monday – Wednesday – Friday	12:00 – 8:00 p.m.
	Saturday	9:00 a.m. – 5:00 p.m.
Juan	Monday – Wednesday	9:00 a.m. – 5:00 p.m.
	Saturday – Sunday	12:00 – 5:00 p.m.

26. Who doesn't work on the weekends?
- A. Dan
 - B. Juan
 - C. Sally
 - D. Megan
27. How many people work at the daycare center?
- A. six
 - B. five
 - C. four
 - D. three
28. Who works until 8:00 p.m. on Tuesday and Thursday?
- A. Dan
 - B. Juan
 - C. Sally
 - D. Megan

Part II: Short Answer

- A. Instructions:** Write A or AN to complete the blanks.

- | | |
|------------------------------|-------------------------------|
| 1. It's ____ animal. | 5. Do you have ____ umbrella? |
| 2. I need ____ new bed. | 6. I'm ____ English teacher. |
| 3. It's ____ useful machine. | 7. I need ____ hat. |
| 4. I'm ____ waiter. | 8. Is she ____ student? |

- B. Instructions:** Read the statements below. Write the correct possessive adjective to fill in the gaps according to the **boldfaced words**. Use the words from the bank only once.

Word bank						
his	your	my	her	our	its	their

1. **Sally** is in _____ room.
2. **I** don't like _____ new job.
3. **Thomas** is in _____ office.
4. **We** live with _____ parents.
5. **Amanda** lives with _____ boyfriend.
6. The best part of his **car** is _____ price.
7. **Paul and Benet** always help _____ friends.

- C. Instructions:** Complete the sentences with the correct question word according to the given answers. Use the words from the bank only once.

Word bank						
Why	What time	where	Who	How	How old	When

1. _____ do you buy your vegetables? **In the market.**
2. _____ is your father? **He's 57.**
3. _____ are you in the library? **Because I have an exam and I need to study.**
4. _____ do you have your exam? **Next Monday.**
5. _____ do they have their breakfast? **At 7.**
6. _____ do you call when you need help? **Peter.**
7. _____ do you go to work? **By bus.**

D. Instructions: Complete each sentence with the correct vocabulary word from the bank. Use the words from the bank only once.

Word bank			
January	Tuesday	Sundays	May

1. Today is _____, so tomorrow is Wednesday.
2. My birthday is in _____, the first month of the year.
3. Fred's birthday is in _____, and my birthday is one month later, in June.
4. The school is only open during the week; it's closed on Saturdays and _____.

E. Instructions: Complete each sentence with the correct vocabulary word from the bank. Use the words from the bank only once.

Word bank			
closet	sink	sofa	desk

1. All the dirty dishes are in the _____.
2. There's a computer and a lamp on the _____.
3. I like to sit in this _____ to watch TV. It's very comfortable.
4. In my bedroom, I have a big _____ with lots of clothes in it.

F. Instructions: Complete each sentence with the correct vocabulary word from the bank. Use the words from the bank only once.

Word bank			
wallet	phone	book	TV

1. A _____ is something that you read.
2. A _____ is something you watch for entertainment.
3. A _____ is a thing you use to carry money and credit cards.
4. A _____ is something you use to communicate with others.