"Let's play Guess the Place! I'll describe a place, and you guess which one it is."

"Is behind the house."

"It's a place where you can buy food."

"You go there when you're sick."

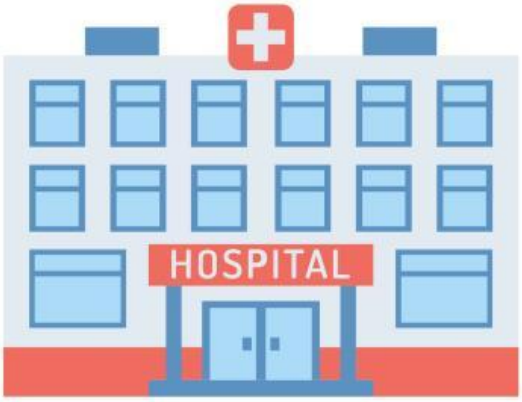

"It's right in front of you."

LIVEWORKSHEETS

"It's next to the airport"

"It's a place where you can relax."

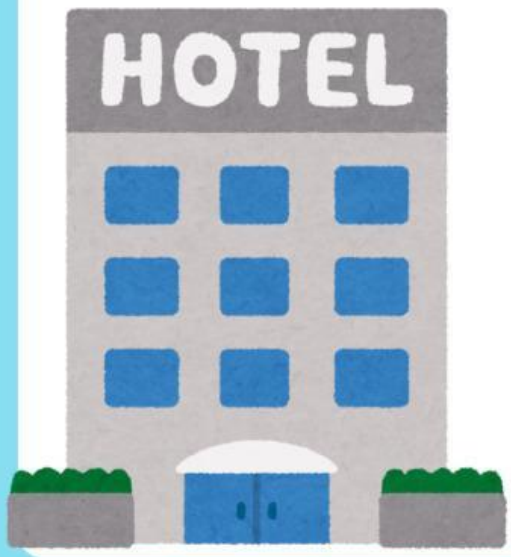

"It's across from the hotel."

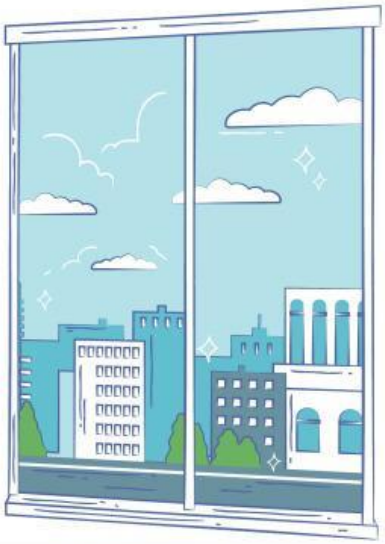

It's next to the school."

LIVEWORKSHEETS