Reading & Writing, Part 1

Look and read. Put a tick (✓) or a cross (✗) in the box.
There are two examples.

Examples

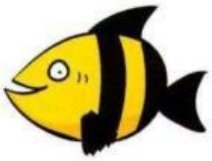

This is a fish. ✓



This is a cat. ✗

Questions

1 

This is a chicken. ☐

2 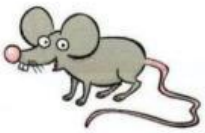

This is a mouse. ☐

3 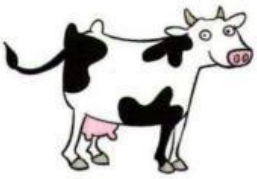

This is a horse. ☐

4 

This is a frog. ☐

5 

This is a sheep. ☐

LIVEWORKSHEETS

Reading & Writing, Part 2

Look and read. Write yes or no.

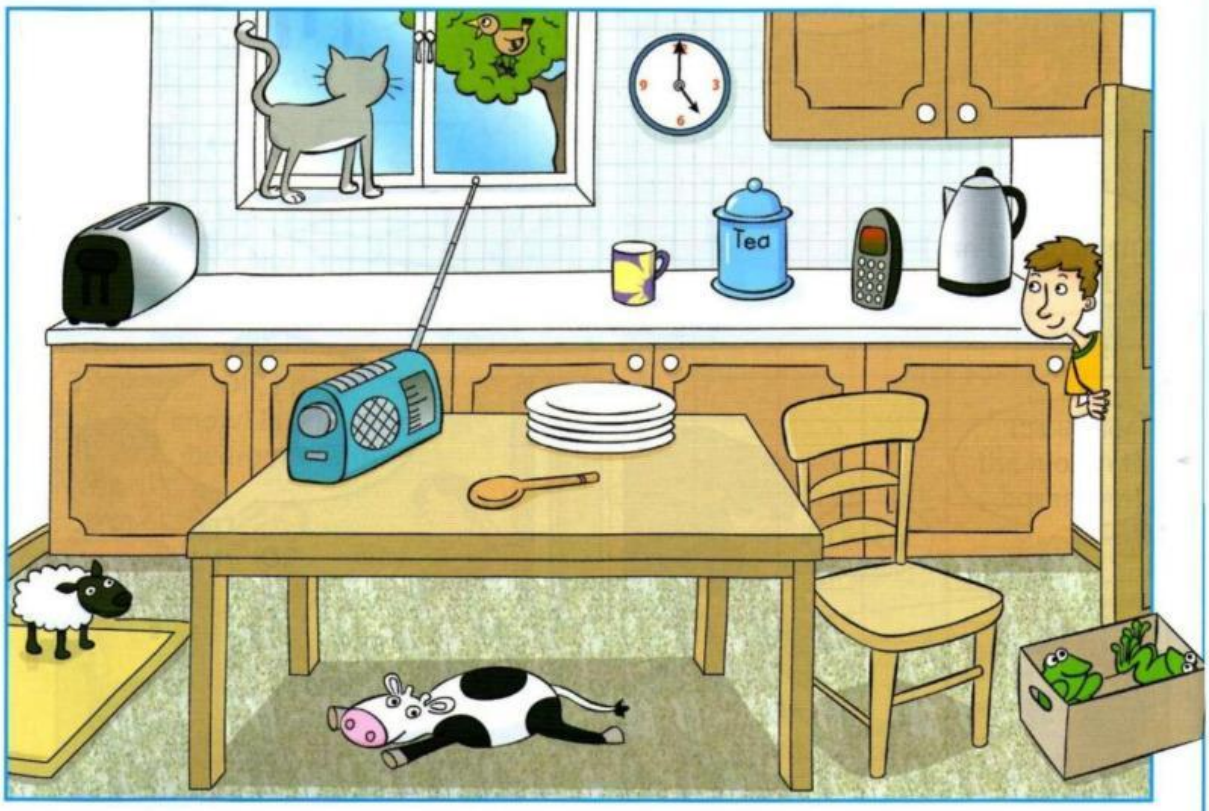

Examples

There's a bird in the tree. yes

There's a phone on the table. no

Questions

1 There's a clock between the cupboards. _____

2 There's a chair next to the table. _____

3 There's a sheep on the mat. _____

4 There are three frogs in the box. _____

5 There's a cow under the table. _____

LIVEWORKSHEETS

Reading & Writing, Part 2

Look and read. Write yes or no. There are two examples.

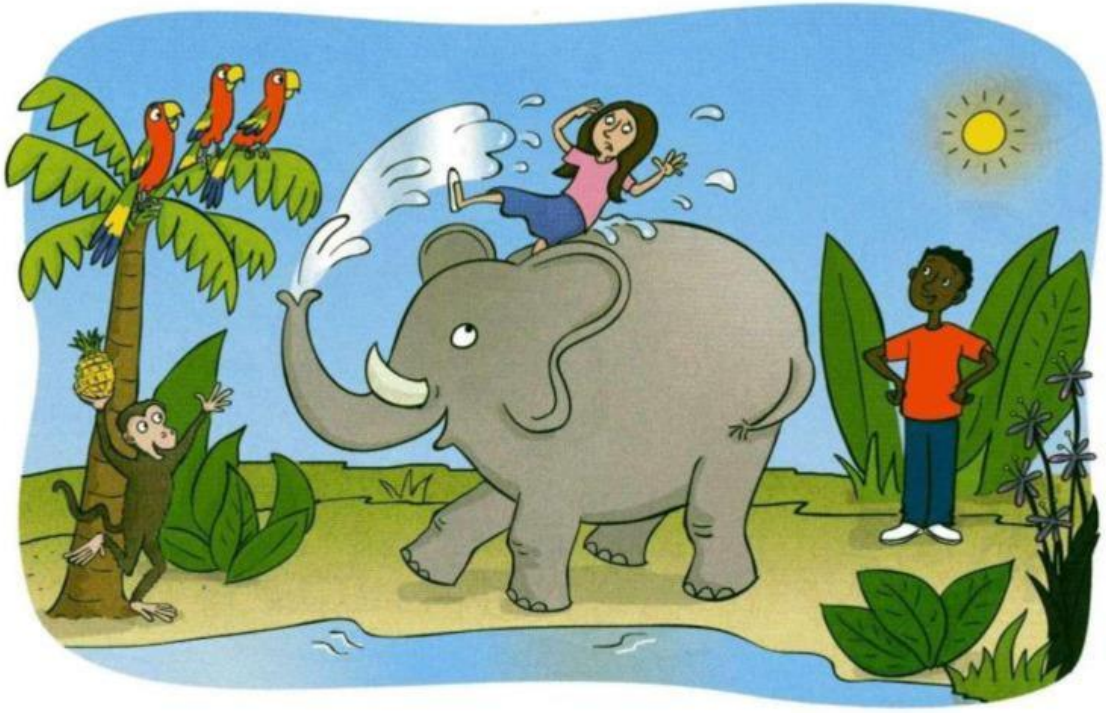

Examples

There are three birds sitting in a tree. yes

The girl is happy. no

Questions

1 The boy is standing in front of the elephant. _____

2 The monkey is holding a pear. _____

3 The girl has got long brown hair. _____

4 The monkey is standing behind the tree. _____

5 The girl is wearing a pink T-shirt. _____

LIVEWORKSHEETS

Reading & Writing, Part 4

Read this. Choose a word from the box. Write the correct word next to numbers 1–5. There is one example.

A boy



Hello. I'm Alex. Today I'm wearing a white ___hat___ and blue (1) _____. I'm holding a nice brown (2) _____. I'm in front of my (3) _____. It's got four (4) _____ and a green (5) _____.

What am I? I am a boy.

example



hat



bag



sofa

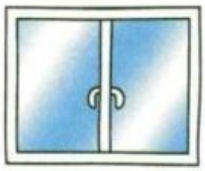

window



home



jeans



shirt



door

LIVEWORKSHEETS

Reading & Writing, Part 5

Look at the pictures and read the questions. Write one-word answers.



Examples

Which room is this? the living room

What colour's the sofa? purple

Questions

1 Who is the boy next to? his _____

2 What's on the wall? a _____

3 Where is the mother? _____ the door



4 Which room is this ? the _____

5 Who is next to the bed? the girl's _____

LIVEWORKSHEETS

LIVEWORKSHEETS