My name is: _____

WORKSHEET

FFs2 – Unit 3.2	Teacher's feedbacks

Task 1: Look and write: Con nhìn và viết đáp án đúng nhé

talk go fishing ski scuba diving climb catch dance
play basketball skate use play sing

1. …….. with my family

2. …….....

3. …….....

4. …….....

5. …… a cellphone

6. ……

7. …… the guitar

8. …… trees

9. …… a mouse

10. .....a song

11. ……

12. ……

LIVEWORKSHEETS

Task 2: Read and write V or X: Con đọc và viết V hoặc X nhé

Hi, I'm Jerry. I can touch my toes, but I can't skip. I can play tennis and football, but I can't play the piano. I can ride a bike, but I can't ride a horse.

Hi, I'm Stacey. I can skip, but I can't touch my toes. I can play the piano and I can play tennis, but I can't play football. I can ride a bike and I can ride a horse.

Hi, I'm Tom. I can touch my toes and I can skip. I can play tennis and I can play football, but I can't play the piano. I can ride a bike, but I can't ride a horse.

*touch (v) chạm

	touch toes	skip	play the piano	play football	play tennis	ride a bike	ride a horse
Jerry	V						
Stacy							
Tom							

LIVEWORKSHEETS

Task 3: Put the words in the correct order.

a) sister – can – ride a bike – My

.....

b) play – He – football – can

.....

c) can – What – you – do ?

.....

d) She – skateboard – can

.....

e) she – What – can – do ?

.....

f) They – tennis – play – can

.....

g) Ben and Tom – football – can – play

.....

h) Tony - skate and swim - can

.....

i) drive – My – a – dad – can – car

.....

LIVEWORKSHEETS

Task 4: Listen and write a name or a number. There are two example.

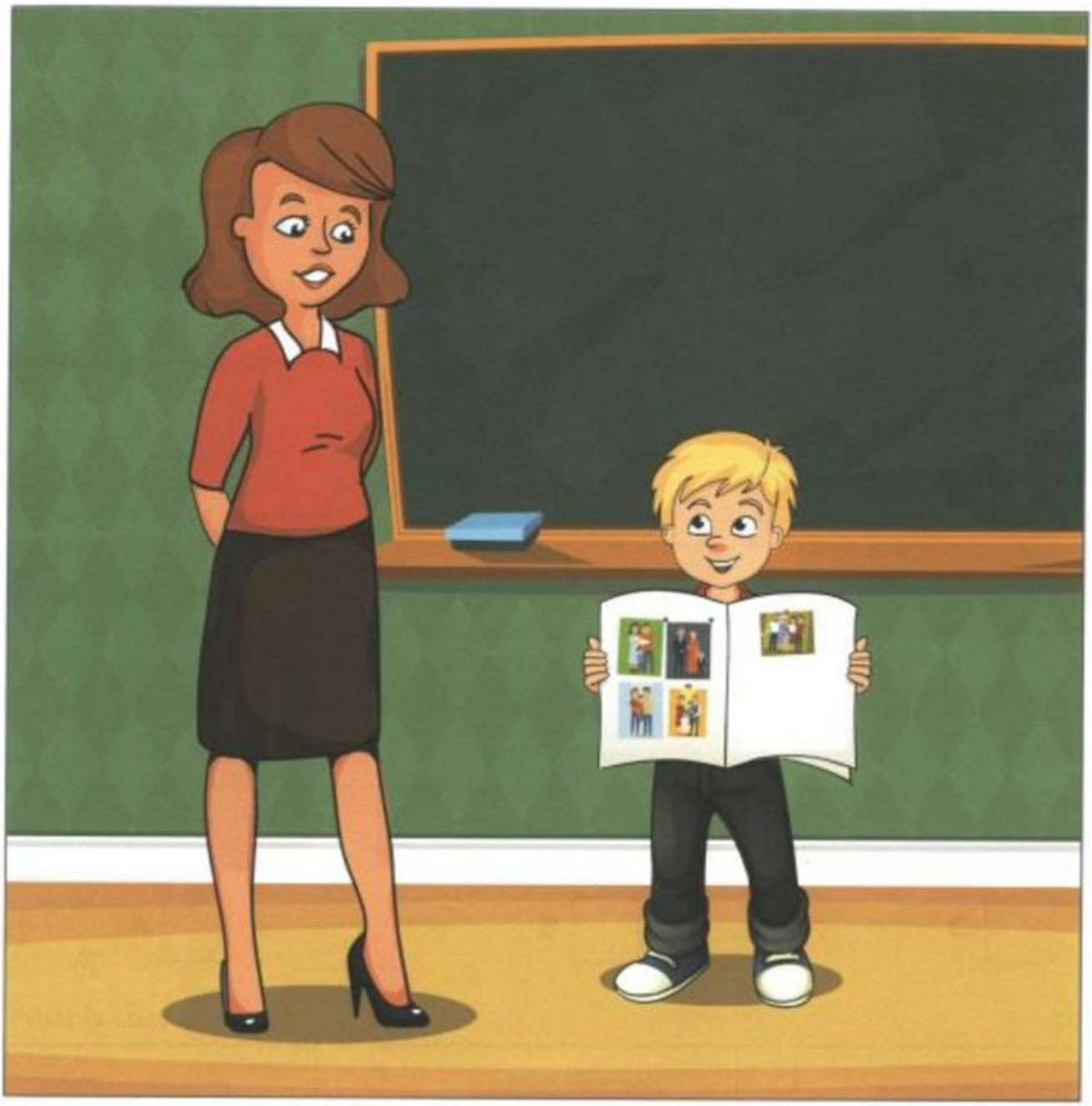

Examples

What's the boy's name? Ben

How many photos has the boy got? 5/five

LIVEWORKSHEETS

Questions

1 Where does Ben live? in ..... Street

2 How many brothers has Ben got? .....

3 Who is Ben's friend? .....

4 How old is Ben's friend? .....

5 What's the name of Ben's dog? .....

LIVEWORKSHEETS