

3

The human body

Vocabulary

A

Parts of the body

I can identify parts of the body and talk about injuries.

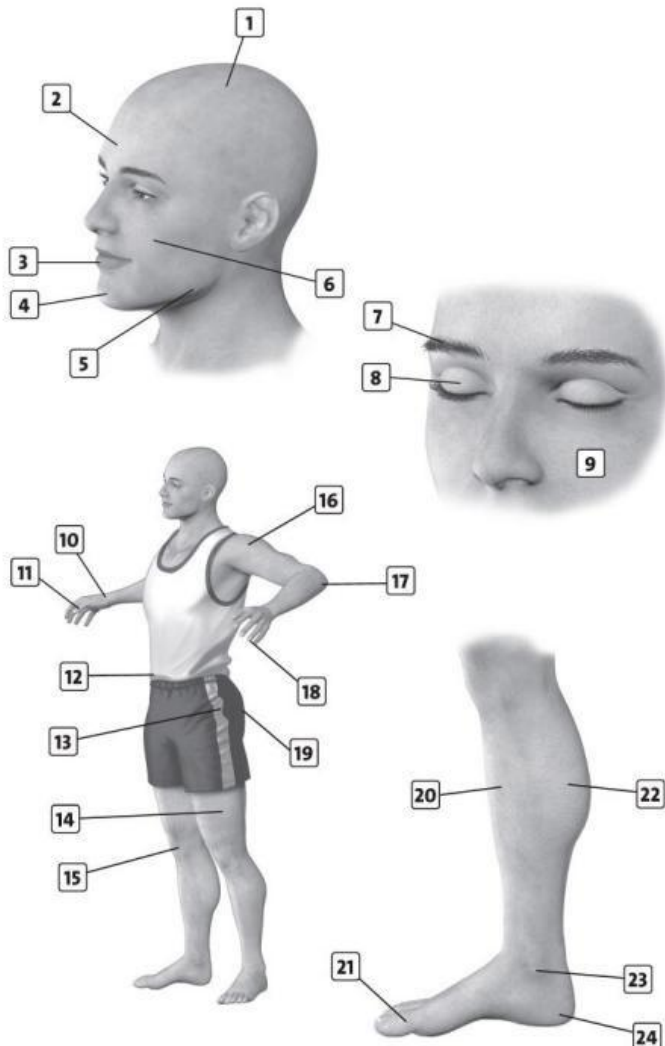

1 Complete the labels.

- | | | |
|-----------|------------|------------|
| 1 s _____ | 9 s _____ | 17 e _____ |
| 2 f _____ | 10 w _____ | 18 n _____ |
| 3 l _____ | 11 t _____ | 19 b _____ |
| 4 c _____ | 12 w _____ | 20 s _____ |
| 5 j _____ | 13 h _____ | 21 t _____ |
| 6 c _____ | 14 t _____ | 22 c _____ |
| 7 e _____ | 15 k _____ | 23 a _____ |
| 8 e _____ | 16 s _____ | 24 h _____ |

2 Complete the accidents and injuries with the verbs below.

bang break bruise burn cut
have have sprain twist

- | | |
|-------------------------|---------------------|
| 1 _____ your ankle | 6 _____ a black eye |
| 2 _____ your wrist | 7 _____ yourself |
| 3 _____ a bone | 8 _____ your head |
| 4 _____ yourself | 9 _____ yourself |
| 5 _____ a bad nosebleed | |

3 Match the words below with the definitions.

blood brain heart intestine kidneys lungs
muscle ribs skull spine stomach throat

- You use it to think. _____
- It allows you to move a part of your body. _____
- It's made of bone and it runs down your back. _____
- The red liquid in your body. _____
- It's a bone that surrounds your brain. _____
- The part of the neck where food and air go. _____
- It's in your chest and it pumps blood around your body. _____
- When you eat, the food goes down your throat to this place. _____
- They're in your chest. You use them to breathe. _____
- They are bones that go round your chest and protect your heart and lungs. _____
- The long tube below your stomach that digests food and gets rid of waste. _____
- They clean your blood. _____

4 1.13 Listen to three dialogues. What problem does each person have? Choose from the illnesses and injuries in exercise 2.

The patient has:

- _____
- _____
- _____

5 Complete the treatments with a, e, i, o and y.

- | | |
|--------------|--------------------------|
| 1 nt b t cs | <input type="checkbox"/> |
| 2 b nd g | <input type="checkbox"/> |
| 3 cr m | <input type="checkbox"/> |
| 4 dr ss ng | <input type="checkbox"/> |
| 5 m d c n | <input type="checkbox"/> |
| 6 p nk ll rs | <input type="checkbox"/> |
| 7 X-r | <input type="checkbox"/> |

6 1.13 Listen again to the dialogues. Which treatment or treatments in exercise 5 does the doctor give each patient? Write 1, 2 or 3 in the correct boxes.