I. People are describing their apartments. Listen and number the pictures.

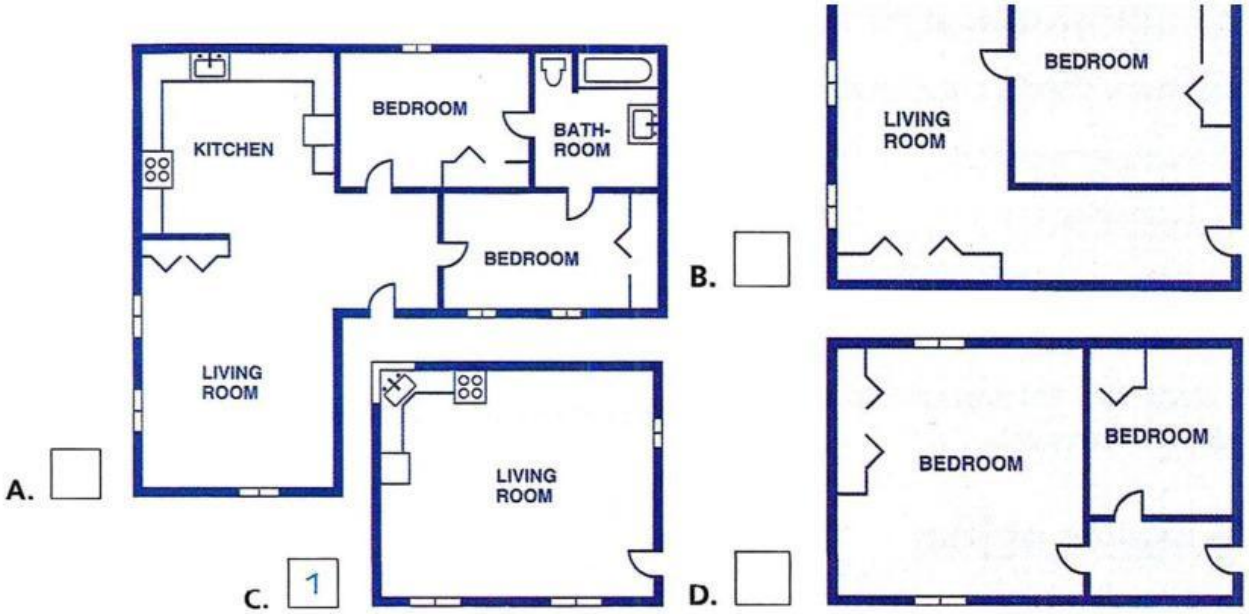

II. People are describing rooms in their apartments. Listen and check (✓) the correct picture.

a.

b.

2.

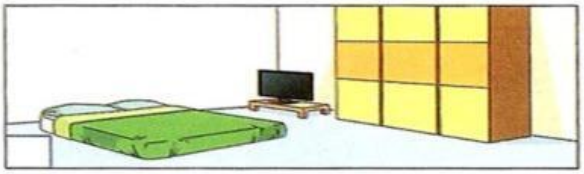
a.

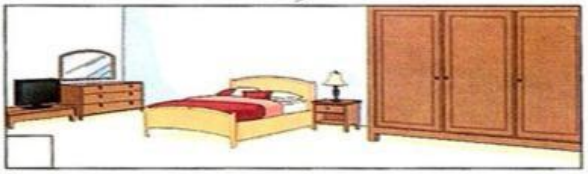
b.

3.

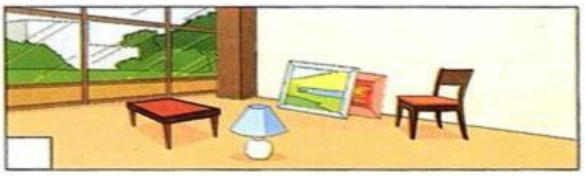
a.

b.

4.

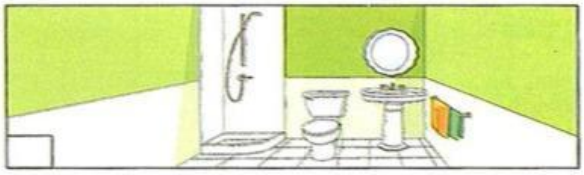
a.

b.

LIVEWORKSHEETS

Listen again. Are the statements true or false? Check (✓) the correct answer.

	True	False
1 She doesn't plan to buy anything else for the apartment.	☐	☐
2 He has a new bed.	☐	☐
3 She wants to buy some more furniture.	☐	☐
4 She'll probably take a bath at her friend's place.	☐	☐

III. People are talking about their new apartments. What do they already have? Check (✓) the correct answers.

	Bookshelf	TV	MP3 player	Dinner table	Sofa
1 Anna	☐	☐	☐	☐	☐
2 Paul	☐	☐	☐	☐	☐
3 Sarah	☐	☐	☐	☐	☐
4 Sam	☐	☐	☐	☐	☐

Listen again. Are the statements true or false? Check (✓) the correct answer.

	True	False
1 a She wants to buy a cheap MP3 player.	☐	☐
b She wants a large sofa.	☐	☐
2 a He wants to find a bigger bookshelf.	☐	☐
b He wants to find a cheaper dinner table.	☐	☐
3 a She doesn't have very many books yet.	☐	☐
b She has enough money to buy an MP3 player.	☐	☐
4 a He's waiting for the new TV models.	☐	☐
b He bought a dinner table last week.	☐	☐

LIVEWORKSHEETS