

WORKSHEET

Ffs1 – Unit 11



Teacher's feedbacks

**Task 1: Look and write: Con nhìn và viết đáp án nhé**

S____ee_____



M____u____e



F____o_____



G____a_____



D____nk____y



R____t

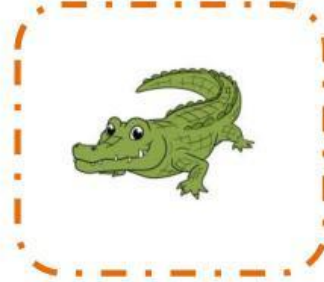

C____ocod____le



A____ligat____r

**Task 2: Look and fill in the gaps with the names of animals: Con nhìn và điền vào chỗ trống với tên các con vật nhé**

1.give us wool.
2. can jump / hop.
3. have two horns.
4. like cheese.
5. have two long ears.





Task 3: Read and tick V:

The Panda is the **national** animal of China. Pandas are black and white bear. They have got big heads, heavy bodies and big round black eyes and ears. They have also got **sharp claws** for climbing trees. They live in bamboo forests and they love eating bamboos.

National: (thuộc) quốc gia, dân tộc

Sharp: nhọn, bén

Claw: móng vuốt



1. Pandas are black and white.
2. They have got small heads.
3. Their bodies are not heavy.
4. They have got big round blue eyes.
5. Their ears are black.
6. They can climb trees.
7. They live in tropical rain forests of Africa.
8. They eat bamboos.

Yes

No

☐
☐
☐
☐
☐
☐
☐
☐
☐
☐
☐
☐
☐
☐
☐
☐



Task 4: Listen and tick:

Which fruit does Alex want?

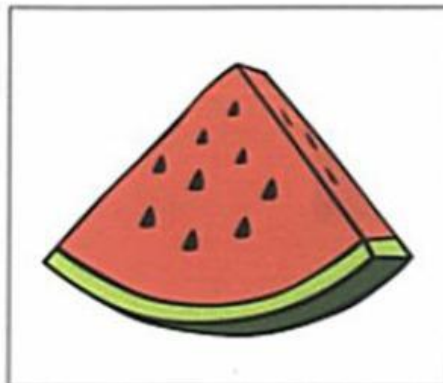

A

☐

B

☒

C

☐

1 How did Lucy's cousin go to town?

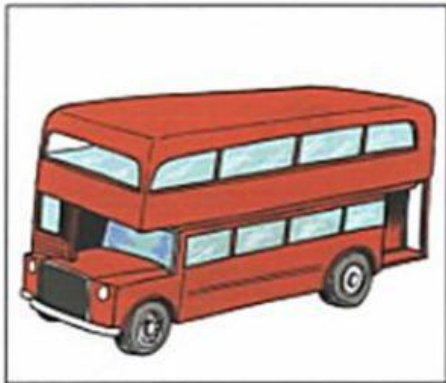

A

☐

B

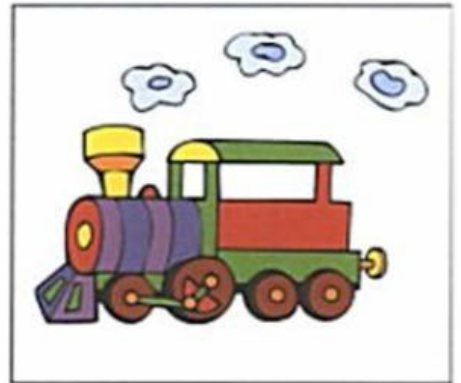
☐

C

☐

2 What must Peter put on?



A

☐

B

☐

C

☐

3 Where did Sally eat lunch?

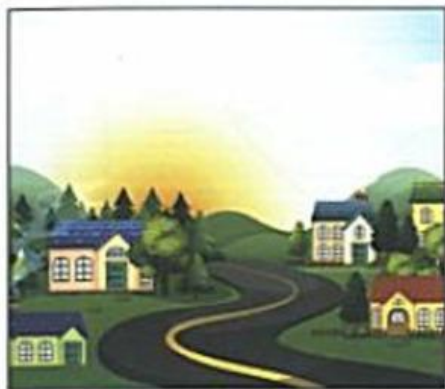

A

☐

B

☐

C

☐

4 Which animal did Ben like best?

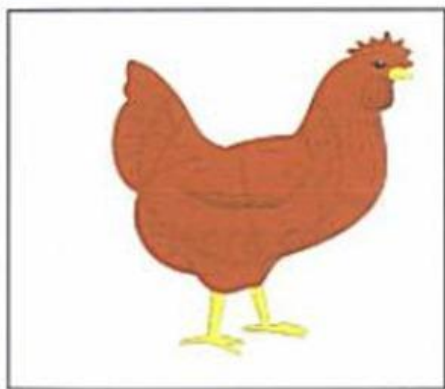

A

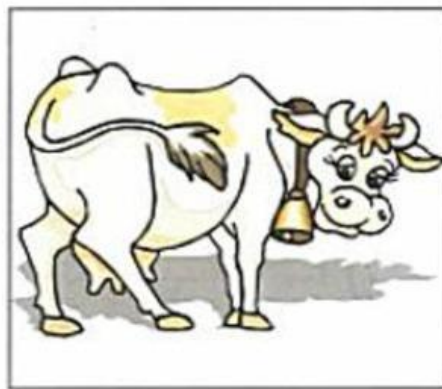
☐

B

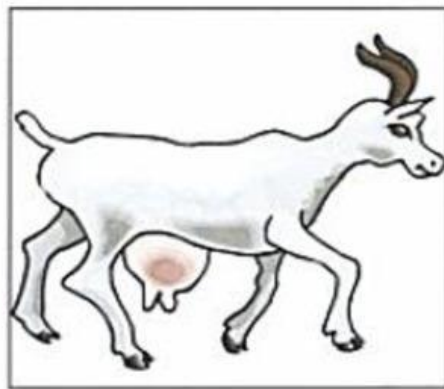
☐

C

☐

5 Why can't Tom go out?



A

☐

B

☐

C

☐