

REDE SESI DE EDUCAÇÃO – ANOS INICIAIS



REVISÃO PARA AVALIAÇÃO PARCIAL – 2º Bimestre – Língua inglesa

ESTUDANTE: _____

3º ano

Turma: _____

Turno: _____

Nº: _____

--- QUESTÃO 1 ---

Aqui estão todos os meses do ano, reescreva-os na sequência correta.

DECEMBER - APRIL - FEBRUARY - OCTOBER - JUNE - JANUARY -
NOVEMBER - MARCH - AUGUST - MAY - JULY - SEPTEMBER

_____	_____	_____	_____
_____	_____	_____	_____
_____	_____	_____	_____

--- QUESTÃO 2 ---

Observe o calendário de celebrações abaixo e relacione os meses com as celebrações.

CELEBRATIONS



- | | |
|-----------------|------------------------|
| (1) January | () Independence Day |
| (2) February | () Vacation |
| (3) March | () Happy New Year |
| (4) April | () Thanksgiving |
| (5) May | () Carnival |
| (6) June | () "Junina" parties |
| (7) July | () Father's Day |
| (8) August | () Mother's Day |
| (9) September | () Christmas |
| (10) October | () Easter |
| (11) November | () St Patrick's Day |
| (12) December | () Halloween |

---- QUESTÃO 3 -----

Complete com as preposições na caixa.

in	next to	behind
on	between	in front of
under	opposite	

















---- QUESTÃO 4 -----

Marque a opção com o item de furniture que completa corretamente a frase, de acordo com a imagem.

The books are next to the _____.

- A) armchair
- B) mirror
- C) lamp
- D) rug



---- QUESTÃO 5 -----

Desembaralhe os verbos para completar as frases de rotina.

I _____ (hsrub) my teeth in the morning.

She _____ (ekaws) up at 7 o'clock.

We _____ (ypla) in the afternoon.

He _____ (taes) lunch at school.

They _____ (og) to bed at 9 o'clock.

---- QUESTÃO 6 -----

Observe a imagem abaixo e preencha as afirmações com T ou F para True ou False.



- () There is a table.
- () There are two sofas.
- () There is a window behind the sofa.
- () There is an armchair next to a table.
- () There are three mirrors.
- () There are four lamps.
- () There is a picture next to a vase of flowers.
- () There is a rug under the table (etc).
- () There is a bookshelf in front of the lamps.

---- QUESTÃO 7 -----

Que partes do corpo você vê?

- A) hair, eyes, foot, nose and mouth
- B) hair, legs, teeth, nose and ears
- C) head, shoulders, knees and neck
- D) eyes, nose, mouth and ears.



---- QUESTÃO 8 -----

Ligue as abreviações usadas em mensagens rápidas com seu significado completo

BFF	Oh My God
LOL	Kisses and Hugs
RU	Are You...?
PLS	See You Soon
OMG	Miss You
WKND	Best Friend Forever
XOXO	Laughing Out Loud
SYS	Please
MU	Weekend

---- QUESTÃO 9 -----

Complete as frases com as partes do corpo responsáveis pelas ações descritas.

1. I see with my _____. 👁️
2. I eat with my _____. 🗑️
3. I brush my _____. 🦷

4. I smell with my _____. 🧐
5. I clap my _____. 🖐️
6. I walk with my _____. 🦶
7. I listen with my _____. 🦻
8. I comb my _____. 🦷

--- QUESTÃO 10 ---

Leia as descrições dos monstros e os identifique.

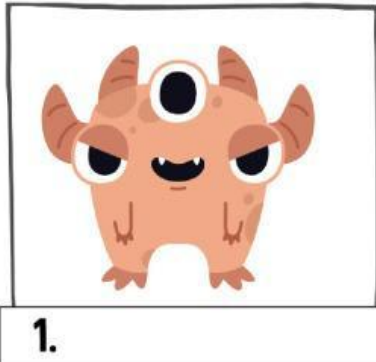

Hi, I'm Rex.
I've got three eyes.
I've got two legs and two
hands.

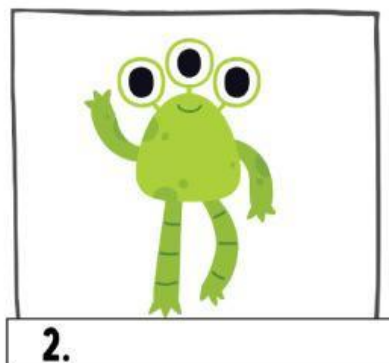

Hi, I'm Frank.
I've got two hands and two
ears.
I've got one big eye.

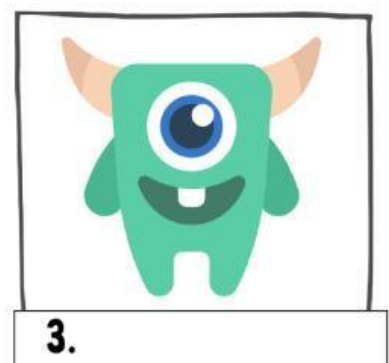

Hi, I'm Pit.
I've got three eyes and one
big mouth.
I've got four ears.