The Language of Science name:

A. a cause
B. an ecosystem
C. environment
D. an interpretation
E. an effect
F. a cycle

1. a result	4. plants and animals in a place that depend on each other to survive
2. the air, land, water, and surroundings that people, plants, and animals live in	5. a reason something happens
3. an explanation about what something means	6. a series of events happens repeatedly

F. to analyze
G. to decrease
H. to increase
I. to infer
J. to interpret

7. to decide on the meaning of something that is not very clear	9. to examine something in order to understand it
8. to go up in number; to rise or grow bigger	10. to grow smaller in number or strength
11. to conclude based on facts	

Label the pictures:
data
a graph
a diagram

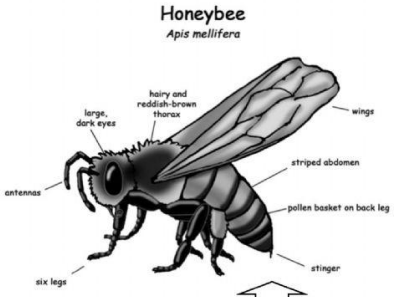

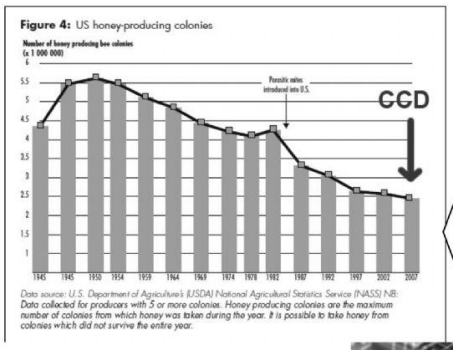

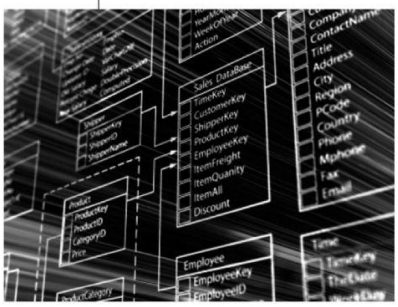

LIVEWORKSHEETS