Website

Indictor link

Trading Finder

Youtube Channel

Instagram

Key Price Action Levels Indicator For MT4 Download - [TFlab]

The **Key Price Action Levels Indicator,** as a **MetaTrader4 supply and demand indicator,** identifies points on the MetaTrader 4 chart where the price has reacted in the past, indicating that these points may function as **support** and **resistance zones** or supply and demand areas.

This indicator uses**different colors** to clearly display **rounded levels** on the chart.

LIVEWORKSHEETS

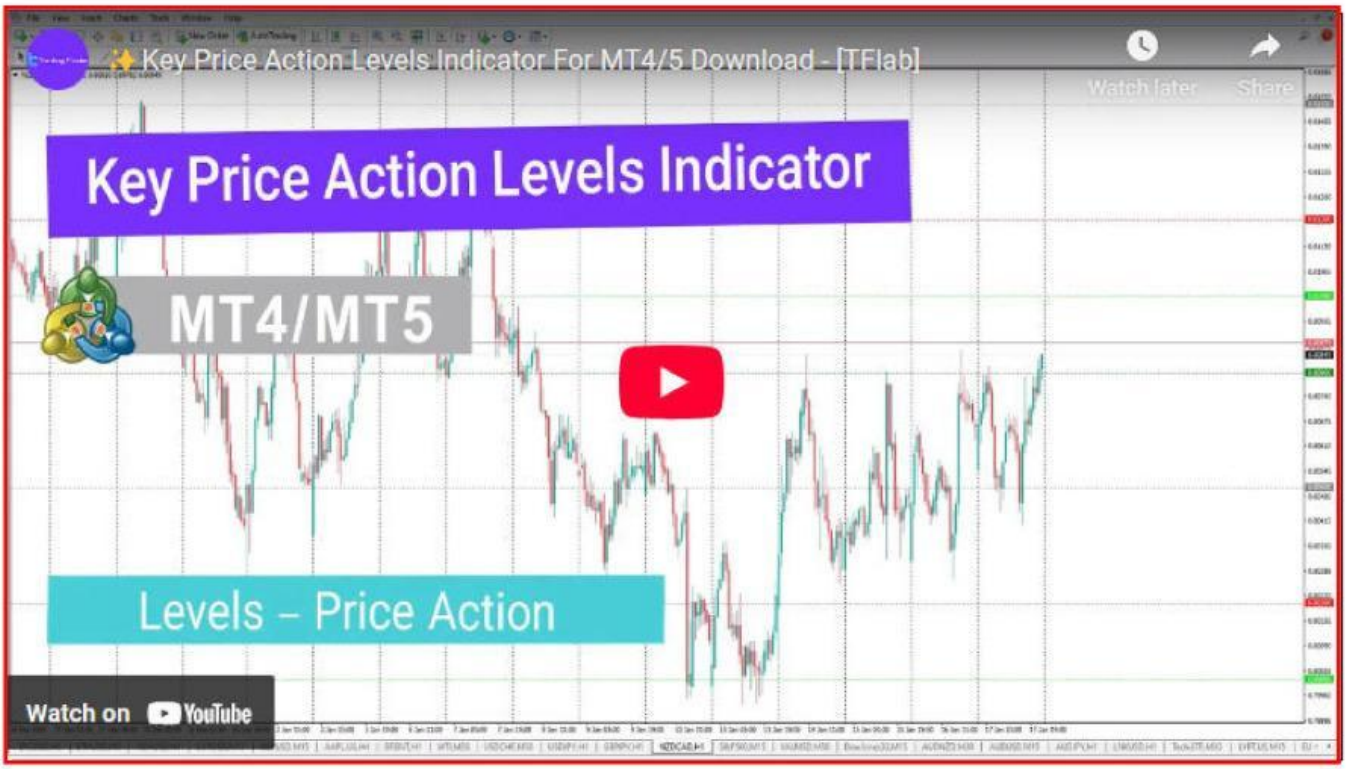

Key PA Levels Indicator Specifications Table

Table below provides the specifications for the **Key PA Levels Indicator**:

Category	Levels – Price Action – Support and Resistance
Platform	MetaTrader 4
Skill Level	Intermediate
Indicator Type	Range – Breakout
Timeframe	Multi Timeframe
Trading Style	Day Trading
Market	All Markets

Uptrend Conditions

The chart below shows the **USD/CAD** pair on a 5 minute timeframe. When the price reaches the key **price action levels**, important reactions such as **breaking** rounded lines, trend **continuation**, or **reversal** are observable.

LIVEWORKSHEETS

Key PA Levels Indicator in an uptrend

Downtrend Conditions

The image below shows the **GBP/USD** pair on a 30 minute timeframe. When the price reaches the **key price action** levels, a trend **reversal** is possible; however, **breaking** the rounded levels increases the likelihood of the trend continuing **downward**.

Downtrend in the Key Price Action Levels Indicator

LIVEWORKSHEETS

Indicator Settings

Image displays the key parameters and settings for **Key PA Levels MetaTrader 4 Indicator**:

Display of Key Price Action Levels Indicator settings

- **Chart theme**: Display Chart theme;
- **Show – 00-50 levels**: Display 00–50 levels;
- **Show – 20-80 levels**: Display 20–80 levels;
- **Level – 00 – color**: Level 00 color;
- **Level – 50 – color**: Level 50 color;
- **Level – 20 – color**: Level 20 color;
- **Level – 80 – color**: Level 80 color.

LIVEWORKSHEETS

Conclusion

The **Key PA Levels Indicator** is an analytical tool applicable across all **financial markets** and supports multi timeframe usage.

By analyzing **past price data**, it identifies key price action levels. However, it does not directly generate **buy** or **sell** signals.

Sources:

1.Key Price Action Levels Indicator For MT4 :
https://tradingfinder.com/products/indicators/mt4/key-price-action-levels-free-download/

2.Key Price Action Levels Indicator for MT5:
https://tradingfinder.com/products/indicators/mt5/key-price-action-levels-free-download/

3.All Indicators :
https://tradingfinder.com/products/indicators/

4.Watch it on YouTube :
https://www.youtube.com/watch?v=lvBxVq-waXI

Website

Indictor link

Trading Finder

Youtube Channel

Instagram

LIVEWORKSHEETS