Website
Indictor link
Trading Finder
Youtube Channel
Instagram

Easy Reward to Risk (RRR) Indicator for MetaTrader 4 Download - Free

The Easy reward-to-risk RRR indicator is a **Trading Assistant Indicators** designed to assess the reward-to-risk ratio in trading. By evaluating the **potential profit relative** to the **level of risk**, this tool identifies optimal **entry** or **exit points** for trades.

LIVEWORKSHEETS

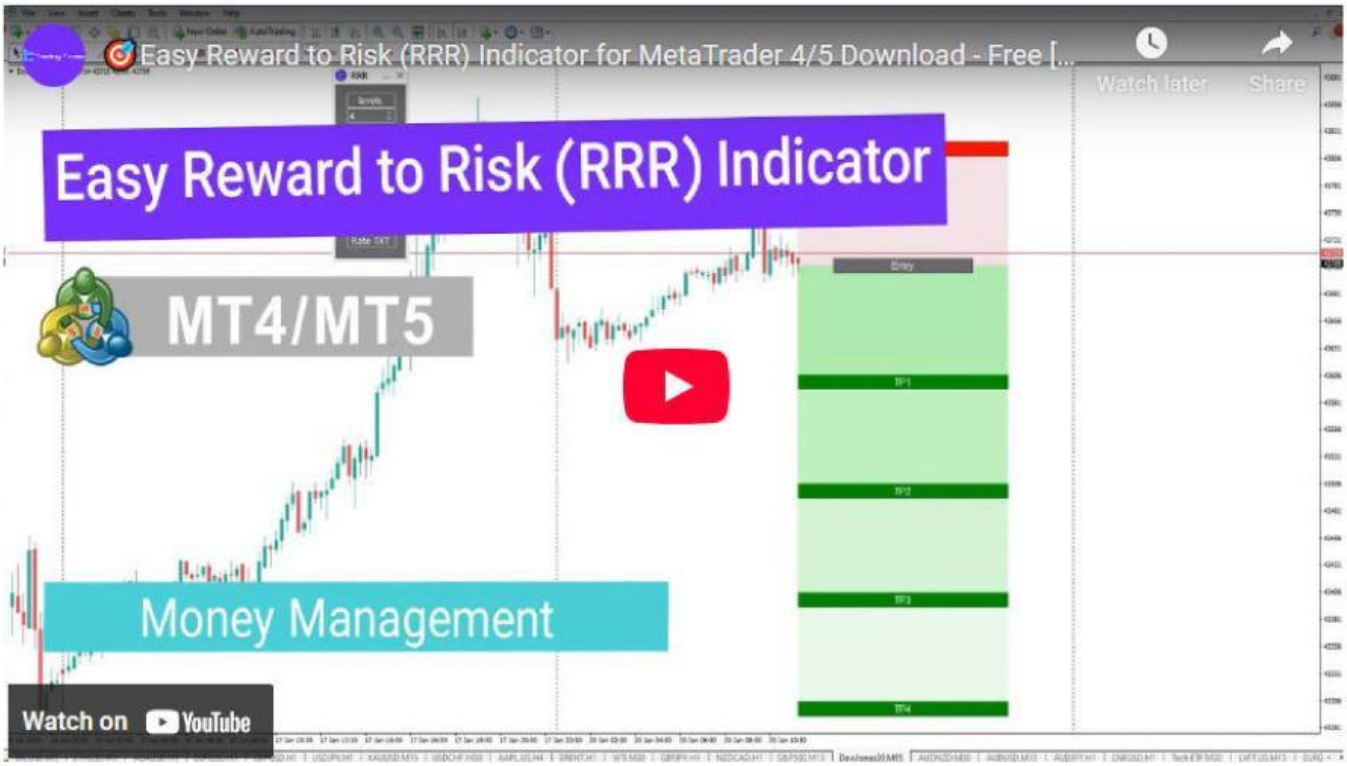

Easy Reward to Risk RRR Specification Table

The table below provides general information about the performance of the Easy Reward to Risk RRR Indicator:

Category	Money Management - Trading Assist - Risk Management
Platform	MetaTrader 4
Skill Level	Beginner
Indicator Type	Entry - Exit
Timeframe	Multi timeframe
Trading Style	Intraday trading
Markets	All markets

LIVEWORKSHEETS

Uptrend Conditions

In the price chart of **Solana (SOL/USD)** in the 1-minute timeframe, a long-term **uptrend** has developed. Based on their **strategies** and trading styles, traders can identify suitable reasons for entering buy trades.

In such conditions, this tool simplifies the determination of **Stop Loss** and **Take Profit levels**, considering the **entry point**.

How to use the RRR tool in the bullish trend of Solana (SOL/USD)

Downtrend Conditions

The chart below displays the **AUD/JPY currency pair** in the 30-minute timeframe. The **analyst determines** an appropriate entry point for trade **entry using** technical analysis methods or identifying price patterns.

This point is typically near**support levels** (for buy trades) or **resistance levels** (for sell trades), and **Stop Loss** and **Take Profit** are determined based on the **entry** point.

LIVEWORKSHEETS

Easy Reward to Risk (RRR) indicates the bearish trend of the AUD/JPY currency pair

Indicator Settings

The provided image shows the default settings of the Easy Reward to Risk RRR indicator:

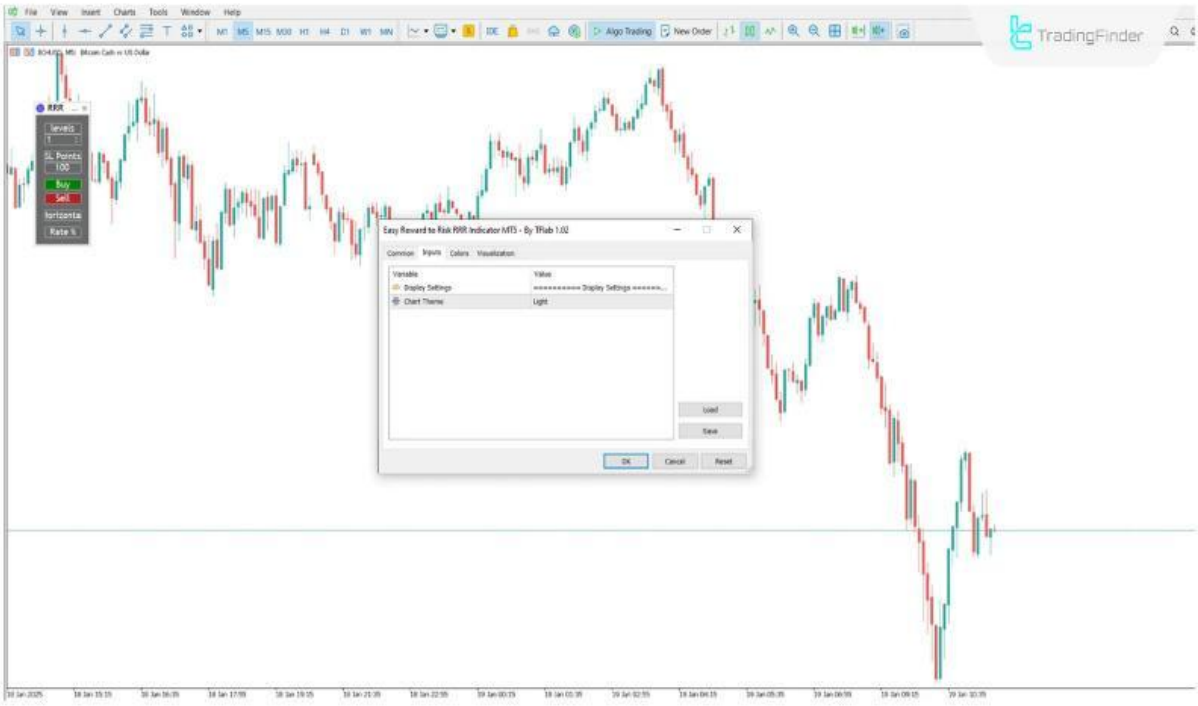

Reviewing the settings of the Easy Reward to Risk Indicator in MetaTrader 4

- **Chart theme**: Chart theme

LIVEWORKSHEETS

Conclusion

The **Easy Reward to Risk** (RRR) indicator is a practical tool among **MetaTrader 4 indicators** used to analyze the **profit-to-loss** ratio in trading.

By plotting **two colored** areas on the chart, it identifies **entry points**, **Stop Loss**, and **Take Profit levels**. This **MT4 Trading Assistant Indicator** not only calculates the risk-to-reward ratio numerically but also determines the profitability potential of a trade **relative to its risk**.

Sources:

1.Easy Reward to Risk (RRR) Indicator for MetaTrader 4:
https://tradingfinder.com/products/indicators/mt4/easy-reward-to-risk-rrr-free-download/

2.Easy Reward to Risk (RRR) Indicator for MetaTrader 5:
https://tradingfinder.com/products/indicators/mt5/easy-reward-to-risk-rrr-free-download/

3.All indicators :
https://tradingfinder.com/products/indicators/

4.This video in Youtube channel:
https://www.youtube.com/watch?v=1RCdzpaxGEk

Website
Indictor link
Trading Finder
Youtube Channel
Instagram

LIVEWORKSHEETS