…… PRIMARY SCHOOL Student's name……. Class…….	TEST OF SECOND SEMESTER GRADE 5 TEST 6 Duration: ……. minutes School year: ……
	Supervisor's signature

MARKS:	*Examiner's remarks*	*Examiner's signature*	*Code*
L S R W			

I. LISTENING (2,5 pt)

Part 1: Listen and number. There is one example. (0,75 pt)

		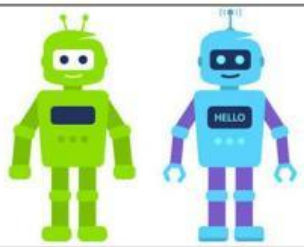	
			0

Part 2: Listen and tick the box. There is one example. (0,75pt)

Ex What's the matter with Max?			
	A ☑	B ☐	C ☐

LIVEWORKSHEETS

1. Where did the boy take the photo?		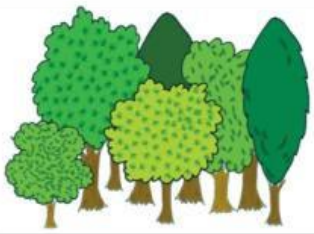	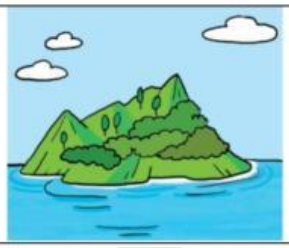
	A ☐	B ☐	C ☐

2. Where did her family go yesterday?			
	A ☐	B ☐	C ☐

3. What is Mary going to watch the movie on ?			
	A ☐	B ☐	C ☐

Part 3: Listen and complete the sentence. There is one example. (1 pt)

Ex	We should eat meat and fish because they are .....healthy.....
1	You mustn't ..... on the street.
2	The movie was so .....
3	Earth will become ..... in the future.
4	The children are going to watch a ..... after dinner.

II. READING (2,5 pt)

Part 1. Look the pictures and read. Tick (√) True or False .There is one example (0) (0,5pt)

	Read		True	False

LIVEWORKSHEETS

Ex	We went to the ocean to swim last summer.			√
1	My sister watches a dancing show every evening before bed.			
2	Anna saw some flowers in the park.			

Part 2. Read and write the suitable words in the gaps. (with given words) in number 1-4 .There is one example (1pt)

forget	went	watched	was	looked	under

I **(ex)** **...went...** to the tall mountains and saw many beautiful waterfalls. The view (1) …… very nice, and I felt so happy to be there. We camped overnight (2) …… the sky full of stars. The sky was very clear, and the stars looked like small lights. I sat quietly and (3) …… the stars with my friends. It was a special holiday that I will never (4) …….

Ex: ...went....	1…….	2…….	3…….	4……

Part 3. Read and choose the best answers. There is one example (1pt)

Ex	Leo will …… to the moon in the future.		
	a. travelled	(b.) travel	c. travels
1	We didn't …… to the restaurant because it was too crowded.		
	a. go	b. going	c. went
2	The plant is …… because it didn't get enough water.		

LIVEWORKSHEETS

	a. live	b. alive	c. dead
3	A: Will there be a storm tonight? B: Yes, ……		
	a. it will	b. there will	c. they will
4	Lucy has a cold, so she ……a rest at home.		
	a. plays	b. takes	c. lets

III. WRITING (2,5 pt)

Part 1. Look at the pictures. Read and write suitable word for each gap. There is one example (0). (0,75 pt)

Ex	The kids love eating candy because it has a lot of **…sugar….**	
1	A: Can you ….....the ball with one hand? B: Yes, I can.	
2	I went to the …… museum yesterday.	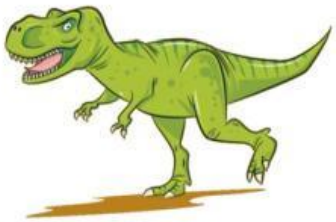
3	There are many …… in the jungle where animals can hide.	

Part 2. Look at the pictures. Read and answer the questions. There is one example (0). (0,75 pt)

LIVEWORKSHEETS

Ex	What's in the middle of the park? …. **There's a fountain in the middle of the park**….	
1	What did they climb last weekend? …….	
2	How did your father explore space? …….	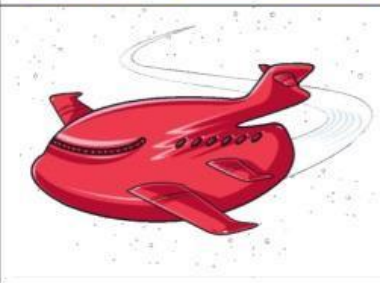
3	Where are you going to go this weekend? …….	

Part 3 . Order the words into correct sentence (1pt)

0. I / to / love / watch / every / movies / night /.

→ I love to watch movies every night.

1. The / is / cake / bigger / the / than / cookies /.

……

2. The / star / movie / was / the / at / last / concert / night /.

……

3. coffee / I / Should / drink / if / a / have / fever / I /?

……

4. I / the / travel / will / to / city / week / next /.

……

LIVEWORKSHEETS

III. SPEAKING (2,5 pt)

Part 1: Getting to know each other: (0,75pt)

1.What are you going to do next weekend?

2. Should you pick flowers in the park?

3. How will the people travel to the moon in the future?

Part 2: Talking about a familiar topic: (0,75pt)

1. Do you ever get a stomachache after eating too much?

2. Where do you like to go on weekends?

3. What will happen to traffic in big cities?

Part 3: Look at the pictures and say (1pt)

1	2	3	4

LIVEWORKSHEETS