LISTENING TEST

In the Listening test, you will be asked to demonstrate how well you understand spoken English. The entire Listening test will last approximately 45 minutes. There are four parts, and directions are given for each part. You must mark your answers on the separate answer sheet. Do not write your answers in your test book.

PART 1

Directions: For each question in this part, you will hear four statements about a picture in your test book. When you hear the statements, you must select the one statement that best describes what you see in the picture. Then find the number of the question on your answer sheet and mark your answer. The statements will not be printed in your test book and will be spoken only one time.

Example

Sample Answer

Ⓐ Ⓑ ● Ⓓ

Statement (C), "They're standing near the table," is the best description of the picture, so you should select answer (C) and mark it on your answer sheet.

LIVEWORKSHEETS

1.

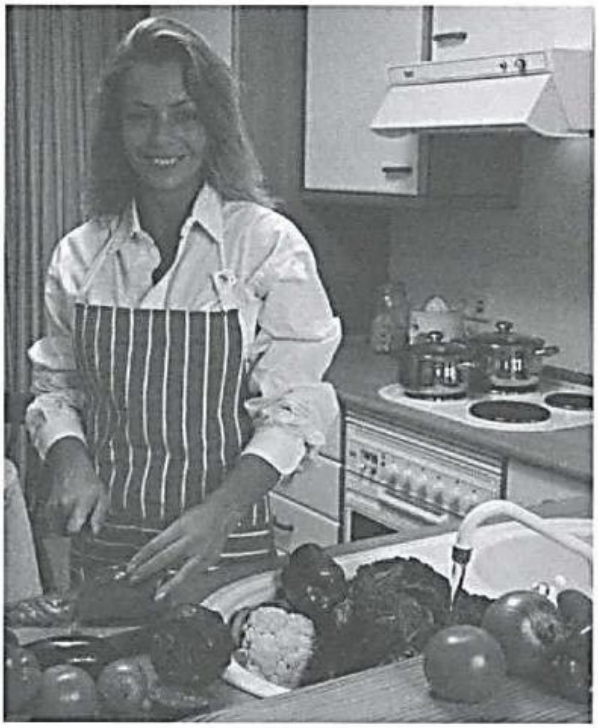

2.

LIVEWORKSHEETS

3.

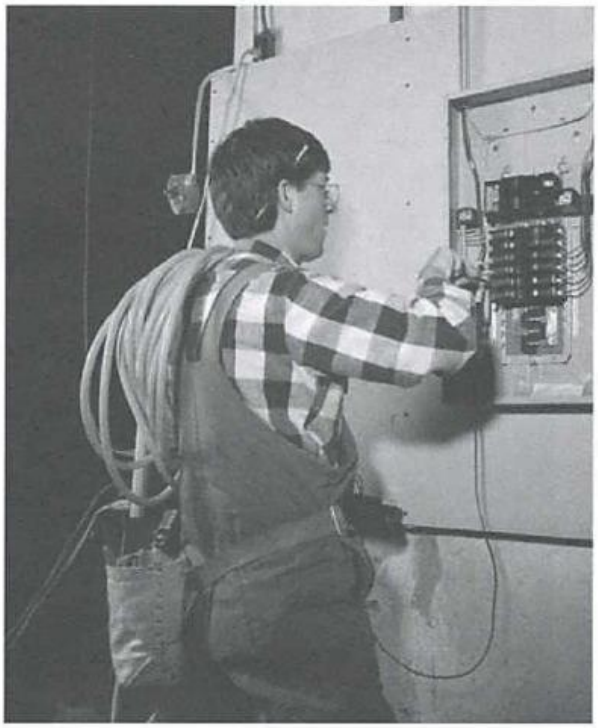

4.

LIVEWORKSHEETS

5.

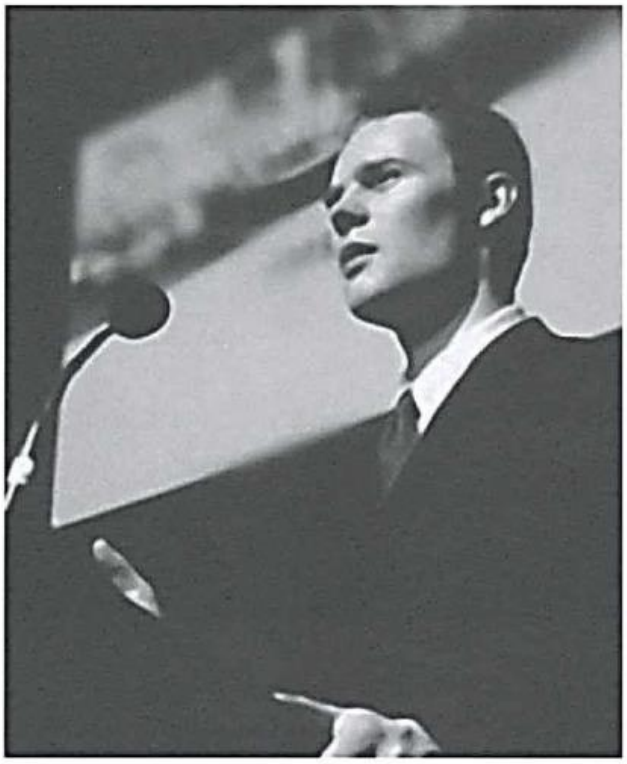

6.

LIVEWORKSHEETS

7.

8.

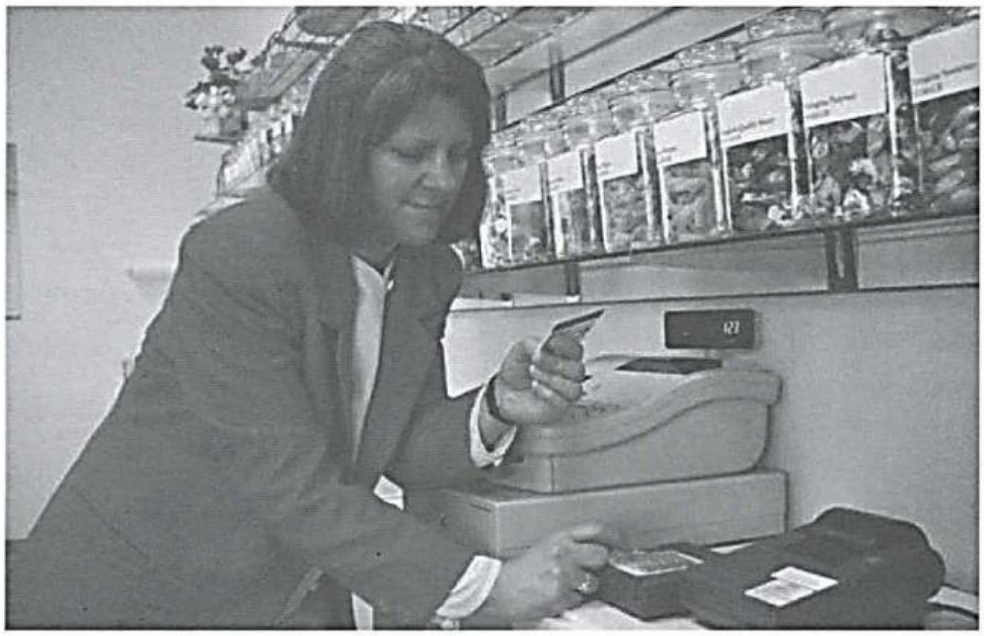

LIVEWORKSHEETS

9. 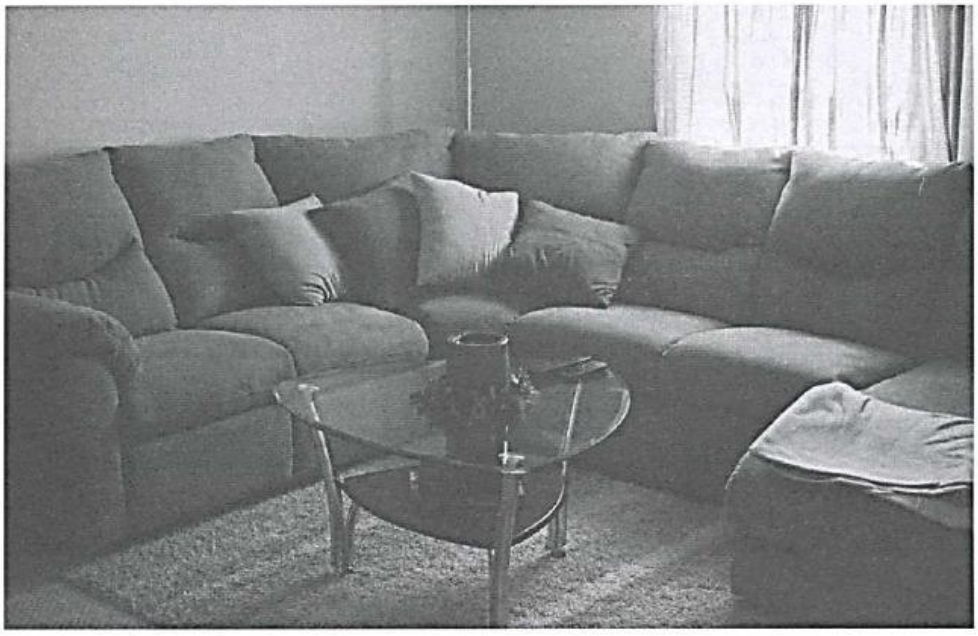

10.

LIVEWORKSHEETS

PART 2

Directions: You will hear a question or statement and three responses spoken in English. They will not be printed in your test book and will be spoken only one time. Select the best response to the question or statement and mark the letter (A), (B), or (C) on your answer sheet.

Example

You will hear:	**Where is the meeting room?**
You will also hear:	(A) To meet the new director.
	(B) It's the first room on the right.
	(C) Yes, at two o'clock.

The best response to the question "Where is the meeting room?" is choice (B), "It's the first room on the right," so (B) is the correct answer. You should mark answer (B) on your answer sheet.

11. Mark your answer on your answer sheet.
12. Mark your answer on your answer sheet.
13. Mark your answer on your answer sheet.
14. Mark your answer on your answer sheet.
15. Mark your answer on your answer sheet.
16. Mark your answer on your answer sheet.
17. Mark your answer on your answer sheet.
18. Mark your answer on your answer sheet.
19. Mark your answer on your answer sheet.
20. Mark your answer on your answer sheet.
21. Mark your answer on your answer sheet.
22. Mark your answer on your answer sheet.
23. Mark your answer on your answer sheet.
24. Mark your answer on your answer sheet.
25. Mark your answer on your answer sheet.
26. Mark your answer on your answer sheet.
27. Mark your answer on your answer sheet.
28. Mark your answer on your answer sheet.
29. Mark your answer on your answer sheet.
30. Mark your answer on your answer sheet.
31. Mark your answer on your answer sheet.
32. Mark your answer on your answer sheet.
33. Mark your answer on your answer sheet.
34. Mark your answer on your answer sheet.
35. Mark your answer on your answer sheet.
36. Mark your answer on your answer sheet.
37. Mark your answer on your answer sheet.
38. Mark your answer on your answer sheet.
39. Mark your answer on your answer sheet.
40. Mark your answer on your answer sheet.

LIVEWORKSHEETS

PART 3

Directions: You will hear some conversations between two people. You will be asked to answer three questions about what the speakers say in each conversation. Select the best response to each question and mark the letter (A), (B), (C), or (D) on your answer sheet. The conversations will not be printed in your test book and will be spoken only one time.

41. Where does this conversation most likely take place?
    (A) At a car service center
    (B) In a parking lot
    (C) At a gas station
    (D) In a computer store

42. When will the woman probably return?
    (A) 3:30
    (B) 4:30
    (C) 5:00
    (D) 5:30

43. Where does the man direct the woman to go?
    (A) A public park
    (B) A library
    (C) A truck stop
    (D) A department store

47. Where does the conversation most likely take place?
    (A) At a video rental store
    (B) At a concert hall
    (C) At a bookstore
    (D) At a record shop

48. What does the man want to know?
    (A) The length of a show
    (B) The price of a product
    (C) The location of an item
    (D) The closing time of a store

49. What will the woman probably do next?
    (A) She will order a product for the man.
    (B) She will search the database.
    (C) She will play a sample for the man.
    (D) She will help the man find an item.

---

44. What is the purpose of the call?
    (A) To accept a job offer
    (B) To follow up on an application
    (C) To postpone an interview
    (D) To apply for a position

45. When is Ms. Lopez's appointment scheduled for?
    (A) Tuesday
    (B) Wednesday
    (C) Thursday
    (D) Friday

46. What has Ms. Lopez been told to do?
    (A) Bring her résumé and references
    (B) Talk to the person in charge of hiring
    (C) Call back to set up an appointment
    (D) Consider applying for another position

50. Why did the man make the phone call?
    (A) To make a reservation
    (B) To confirm the time
    (C) To ask about medication
    (D) To cancel an appointment

51. What does the woman suggest Mr. Stone do?
    (A) Check the waiting list
    (B) Arrive on time
    (C) Speak to the doctor
    (D) Reschedule the appointment

52. Why does the man choose to call back?
    (A) He has to see a client.
    (B) He needs to check his schedule.
    (C) He has to take another call.
    (D) He needs to speak with his secretary.

LIVEWORKSHEETS

53. What is the man looking for?
(A) A newspaper
(B) A wallet
(C) A snack
(D) A business card

54. What does the woman say she will do?
(A) Exchange the item
(B) Bring the item
(C) Order the item
(D) Look for the item

55. Where does this conversation most likely take place?
(A) In a business office
(B) In a gas station
(C) In a convenience store
(D) In a public library

62. Who is the man most likely talking to?
(A) An Internet technician
(B) A customer service representative
(C) A computer store owner
(D) A salesperson

63. When did the man expect to get his connection installed?
(A) This Monday
(B) This Wednesday
(C) Next Tuesday
(D) Next Thursday

64. What does the woman say she will do?
(A) Contact a computer technician
(B) Find out who the man spoke with
(C) Schedule another appointment
(D) Repair the Internet connection

---

56. What is the man's problem?
(A) His computer has overheated.
(B) He's going to be late for a meeting.
(C) He can't find an available projector.
(D) His secretary didn't prepare the files.

57. What will the man do at four o'clock tomorrow?
(A) Talk with a technician
(B) Send a group e-mail
(C) Have a business meeting
(D) Deliver office supplies

58. What does the woman plan to do next?
(A) Order a piece of equipment
(B) Contact technical support
(C) Meet with the sales representatives
(D) Check with other departments

65. What kind of employee will the business hire?
(A) A human resources director
(B) A sales manager
(C) A market research manager
(D) An advertising agent

66. Why does Ms. Stapler ask Mr. Kim to go to her office?
(A) To verify Mr. Kim's previous experience
(B) To give more information about the company
(C) To talk about a contract
(D) To conduct a job interview

67. When does Mr. Kim say he could start working?
(A) The next day
(B) The following week
(C) In two weeks
(D) Next month

---

59. What are the speakers discussing?
(A) The guest seating for an event
(B) The number of presenters
(C) The reservations at a restaurant
(D) The arrival time of the guests

60. What will happen at 8:30?
(A) An opening talk will be given.
(B) Food will be served.
(C) More tables will be available.
(D) Awards will be presented.

61. What will the man do next?
(A) Arrange furniture in a room
(B) Inform people about a delay
(C) Start allowing guests to enter
(D) Make an introductory speech

68. What are the speakers talking about?
(A) A branch location
(B) Expense reduction
(C) A budget proposal
(D) Sales analyses

69. What does the woman say about the local offices?
(A) They are expensive to run.
(B) Their revenues have risen.
(C) They need financial support.
(D) They are economical.

70. What is the man going to do?
(A) Lay off some employees
(B) Close a branch office
(C) Consider another location
(D) Consult with branch managers

LIVEWORKSHEETS

PART 4

Directions: You will hear some short talks given by a single speaker. You will be asked to answer three questions about what the speaker says in each short talk. Select the best response to each question and mark the letter (A), (B), (C), or (D) on your answer sheet. The talks will not be printed in your test book and will be spoken only one time.

71. What type of tour is this?
    (A) A rail tour
    (B) A cruise tour
    (C) A mountain tour
    (D) A bus tour

72. At which stop will a guest speaker join?
    (A) The ancient quarters
    (B) A city building
    (C) The nineteenth-century streets
    (D) The Cowboy Longhorn

73. What is provided to people for free?
    (A) Souvenirs
    (B) Meals
    (C) Beverages
    (D) Telephone calls

77. Who is Van Theodore?
    (A) An actor
    (B) A playwright
    (C) A journalist
    (D) A director

78. Where does the interview take place?
    (A) New York
    (B) Los Angeles
    (C) Atlanta
    (D) Chicago

79. What does the speaker suggest about Mr. Theodore?
    (A) He will hold a press conference.
    (B) He will take questions from spectators.
    (C) He will take pictures with the audience.
    (D) He will have an autograph signing session.

---

74. Who is this advertisement for?
    (A) Accountants
    (B) Construction workers
    (C) Homeowners
    (D) Real estate agents

75. What is being advertised?
    (A) A home-sealing business
    (B) A discount gas supplier
    (C) Energy saving equipment
    (D) A tax calculating program

76. What will the listeners who call the number receive?
    (A) The location of the office
    (B) A company brochure
    (C) A product list
    (D) A complimentary service

80. What is the main purpose of the telephone message?
    (A) To announce a change in strategy
    (B) To inform the recipient of the status of an event
    (C) To notify the recipient of a schedule change
    (D) To give a weather update

81. Who should be notified if the message recipient is unable to attend?
    (A) Will
    (B) Shawn
    (C) Roger
    (D) Harold

82. What time does the event usually begin?
    (A) 3 o'clock
    (B) 4 o'clock
    (C) 5 o'clock
    (D) 6 o'clock

LIVEWORKSHEETS

83. What is the purpose of the announcement?
(A) To announce a cancellation of an event
(B) To promote ticket sales for an event
(C) To report a postponement of an event
(D) To introduce the hosts for an event

84. Where is the announcement probably being made?
(A) In an art gallery
(B) In a sports facility
(C) In a movie theater
(D) In a concert hall

85. When will the event begin?
(A) 6 P.M.
(B) 7 P.M.
(C) 8 P.M.
(D) 9 P.M.

86. Who is this report for?
(A) Construction workers
(B) Drivers
(C) Maintenance crew
(D) Car mechanics

87. What caused the problem?
(A) An oil spill
(B) A serious fire
(C) A burst pipe
(D) An overturned vehicle

88. What does the report recommend?
(A) Take an alternative route
(B) Be aware of your surroundings
(C) Exit the building
(D) Routinely check for leaks

89. What is the main subject of this report?
(A) Building of new highways
(B) The relocation of a business
(C) Population and its effects on an industry
(D) Construction of an additional factory

90. According to the report, what is important about Mackenzie Town?
(A) Spacious roads
(B) A safe environment
(C) A large population
(D) Wealthy residents

91. What did the owner of Herron state?
(A) The company will take over the competition.
(B) The company will use a larger site.
(C) The company will hire more workers.
(D) The company will export their vehicles.

92. What is the report mainly about?
(A) A proposal to raise taxes
(B) A project to relocate the city hall
(C) A notice to attend local meetings
(D) A plan to repair roads

93. According to the report, how long will the project probably take?
(A) 2 months
(B) 3 months
(C) 4 months
(D) 5 months

94. What are citizens asked to do?
(A) Vote in the election
(B) Share their thoughts
(C) Sign a petition
(D) Support the plan

95. For whom is this talk intended?
(A) University students
(B) Immigrants
(C) Lawyers
(D) Interpreters

96. How long has the speaker worked in his profession?
(A) Ten years
(B) Twenty years
(C) Thirty years
(D) Forty years

97. What does the speaker say to always do first?
(A) Attempt to speak the new language
(B) Understand the other culture
(C) Make friends with neighbors
(D) Refer to the guidelines

98. What is being announced?
(A) A general pay increase
(B) An orientation of a new worker
(C) A staff promotion
(D) An employee hiring

99. How long will Ms. June be in the adjustment period?
(A) Three weeks
(B) One month
(C) Three months
(D) Two years

100. Where is the main office of Domi & Associates, Inc.?
(A) Chicago
(B) Seattle
(C) Detroit
(D) Washington

This is the end of the Listening test.

LIVEWORKSHEETS