Listening, Part 3

Peter is telling Mrs Green about his family and friends and where they went today. Where did each person go?

Listen and write a letter in each box. There is one example. 17

Charlie [E]

his dad [ ]

his brother [ ]

Jim [ ]

his sister [ ]

Lily [ ]

A

B

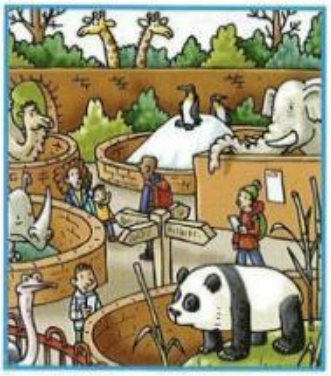

C

D

E

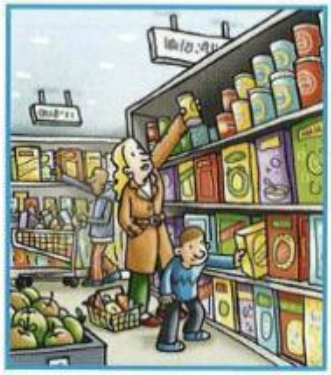

F

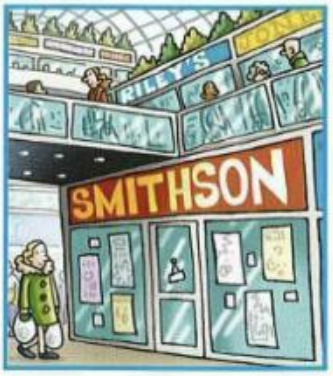

G

H

LIVEWORKSHEETS

Reading & Writing, Part 5

Look at the pictures and read the story. Write some words to complete the sentences about the story. You can use 1, 2 or 3 words. There are two examples.

All about me

My name is Grace. I have got a dog called Ben. He is small, but he is good at running. I live in a flat with three bedrooms. My bedroom is the smallest. There is a computer in my room, but I don't enjoy playing games on it. I like writing emails or using apps. On Saturdays, I sometimes go to the library in the morning. There are lots of good books and CDs at the library.

Examples

Grace's dog is good ___at running___.

There are ___three___ bedrooms in Grace's flat.

Questions

1 Grace has got the _____ bedroom.

2 Grace enjoys writing _____.

3 She sometimes goes _____ on Saturday mornings.

Yesterday was Wednesday. It was my birthday. After lunch, I went to the sports centre with my family and some friends. The sports centre is huge. You can play hockey there. I like to practise hockey every weekend. It is is my favourite sport! After that, we went to a café near the park.

4 Yesterday was Grace's _____.

5 You can _____ at the sports centre.

6 They went to a café that is _____.

LIVEWORKSHEETS

Look and read. Choose the correct words and write them on the lines. There is one example.

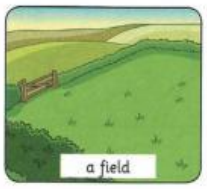

Example

You sit and eat this outside. .....a picnic.....

Questions

1 You stand and wash your body under this. .....

2 Farmers sometimes make this food from cow's or goat's milk. .....

3 People go there to have fun and you can see clowns. .....

4 Some animals like sheep live in this. .....

5 You need this in the bathroom in the morning and at night. .....

LIVEWORKSHEETS