

Chapter 4

My School Activities



LIVEWORKSHEETS

Name
Class

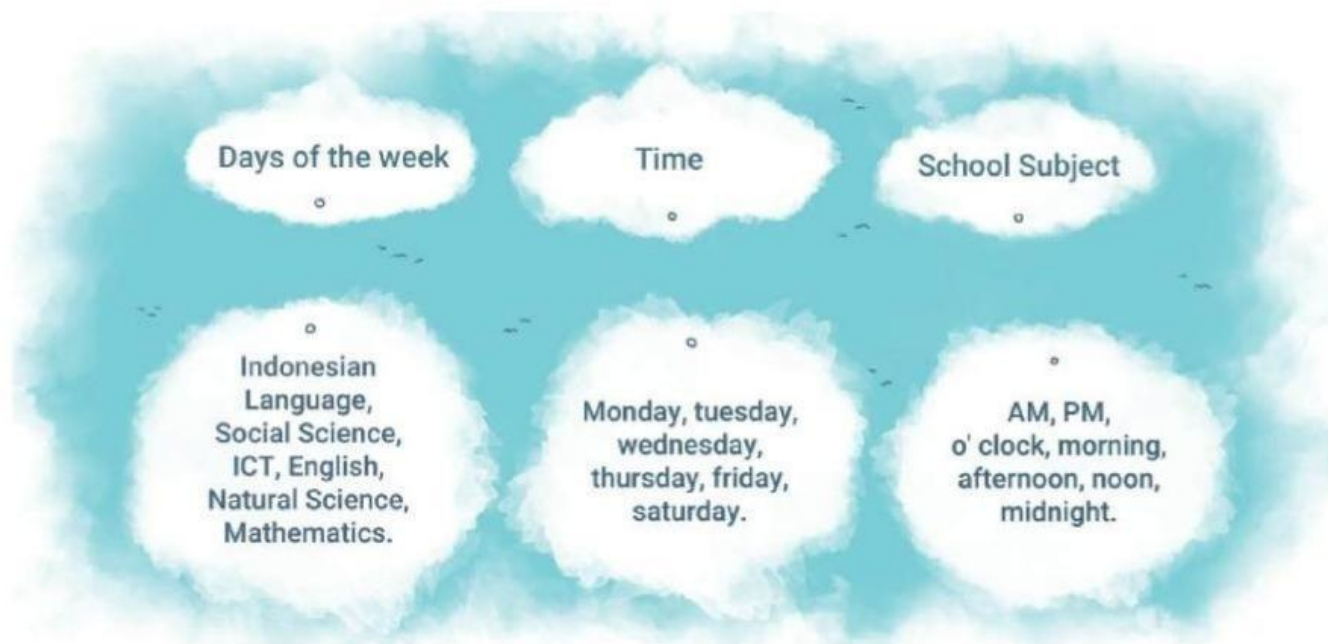

Name : _____
 Class : _____

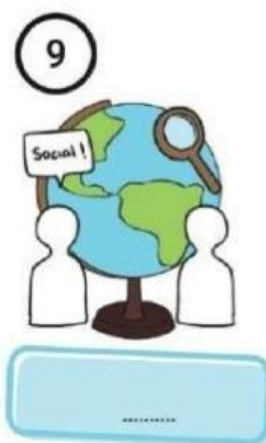
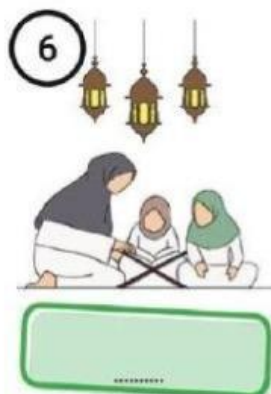
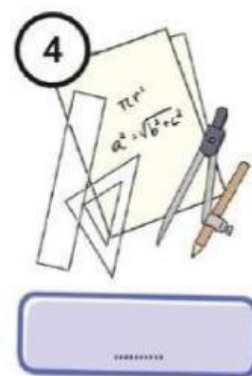
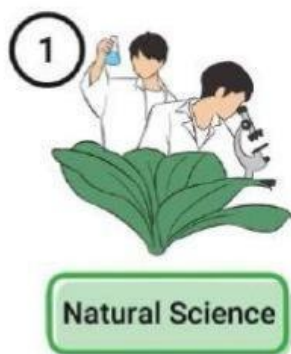

Name : _____
Class : _____

Monday

Tuesday

Wednesday



Name : _____
Class : _____

- 1.Sinta wants to borrow Galang's dictionary. ☐
- 2.Galang has English on Tuesday. ☐
- 3.Sinta has English once a week. ☐
- 4.Galang has English twice a week. ☐
- 5.Galang can use the dictionary only on Tuesday. ☐

Name : _____
Class : _____



Dialogue



Dialogue



Dialogue

Name : _____
Class : _____

1. A : When do you have  ?

B : I have  on Tuesday.

2. A : When do you have  ?

B : I have  on Friday.

3. A : When do you have  ?

B : I have  on Wednesday.

4. A : What time do you have  ?

B : I have  at .

5. A : What time does he have  ?

B : I have  at .

Name : _____
Class : _____

Listen again to [Audio 4.7](#). Answer the following questions.
Number one has been done for you.

1. When does Monita have a Flag Ceremony?
She has a Flag Ceremony on Monday.
2. What time does she usually go home from school?

3. When does Monita have English?

4. When does Monita have Natural Sciences?

5. When does Monita have Art and Culture?

Name : _____
Class : _____

1. She has Natural Sciences on **Monday** and _____.
2. She has PE on _____ at _____.
3. She has English on _____ and _____.
4. She doesn't have Indonesian Language on _____ and _____.
5. Does she have Religious Education on Wednesday?
6. Yes, she _____. She has _____ on Wednesday at _____.
7. Does she have Civic Education on Thursday?
8. No, she doesn't. She has _____ on _____.

Name : _____
Class : _____

Situation 1	The school subjects you have on Wednesday are Religious Education, Indonesian Language, and Social Sciences.
Situation 2	The school subjects you have on Friday are ICT and Civic Education.
Situation 3	You don't have Maths on Thursday at 8 o'clock. You have it at 10:20.
Situation 4	You don't have Social Sciences on Monday at 12:50. You have it at 01:30.

Name : _____
Class : _____

Work in a group of four. Practice describing your class schedule based on the following situations.

1. Every week you have Maths on Monday and Wednesday.
2. You have English on Tuesday at 10:20 and on Thursday at 08:40.
3. You don't have Guidance and Counselling on Thursday. You have it on Friday.

Name : _____
Class : _____

YOUR
DIALOG

Name : _____
Class : _____

MY CLASS
SCHEDULE

Name : _____
Class : _____

TIME	MONDAY	TUESDAY	WEDNESDAY	THURSDAY	FRIDAY	SATURDAY

NOTE _____

Name : _____
Class : _____

YOUR SCRIPT

Name : _____
Class : _____



Raise hand

Pay attention

Take note

Turn on the camera

Mute the microphone

Share screen

