UNIT 4: COLORS

Ex 1: Look at the pictures and fill in the blanks with the following colours:

Red	*Green*	*Black*	*Brown*	*Pink*	*Yellow*	*Blue*	*Gray*

_____

_____

_____

_____

_____

_____

_____

_____

Ex 2: Look and tick *TRUE* or *FALSE:*

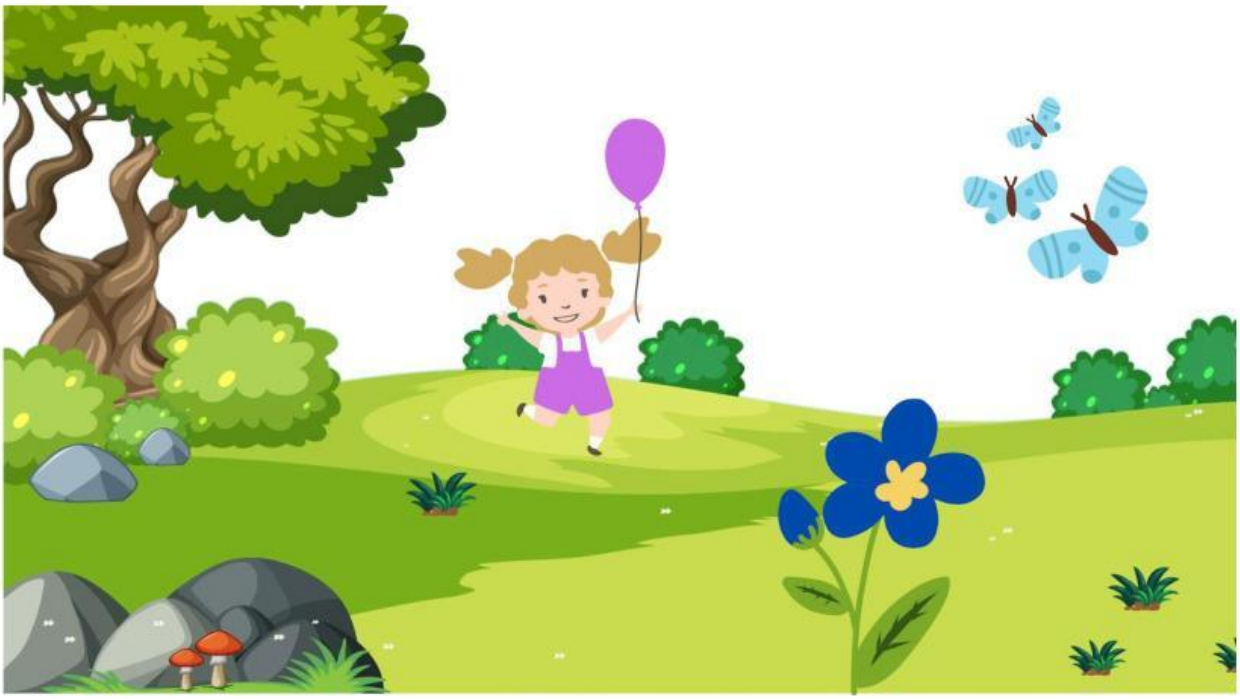

	TRUE	FALSE
xample: There is a tree.	✓	

LIVEWORKSHEETS

1. There are 2 rocks.		
2. The girl has a purple balloon.		
3. The flower is light blue.		
4. There are 3 pink butterflies.		
5. The leaves are green.		

Ex 3: Fill in the blanks:

1. Linh: _____ is that red thing? Mike: That's a _____. Try it!	
2. Linda: What are on the table? Minh: There are _____.	
3. Nhi: What color is this _____? Tom: It's _____.	
4. Jack: What's that? Phuong: It's _____. Jack: Yummy!	
5. Lily: What's your favourite food? Phong: I like _____.	

LIVEWORKSHEETS

Ex 4: Read the passage and choose A, B, C or D:

Mia and her friends have a picnic in the park. They bring a red box of food. They sit under a big green tree with pink flowers. Ben opens the box and takes out juice, noodle soup, sticky rice, and papaya. Mia likes noodle soup. A yellow butterfly flies by and lands on a gray rock. The kids are playing with balloons and paints. There are so many colors! Everyone is happy!

1. What color is the box of food?
A. Green
B. Red
C. Pink
D. Purple
2. There are pink _____ in the park.
A. leaves
B. rocks
C. flowers
D. butterfly
3. Mia's favourite food is _____.
A. sticky rice
B. noodle soup
C. papaya
D. juice
4. What color is the butterfly?
A. Gray
B. Purple
C. Black
D. Yellow
5. The kids are playing with _____.
A. balloons and paints
B. balloons and flowers
C. butterflies and paints
D. sticky rice and papaya

LIVEWORKSHEETS