

Final Test

1 Fill in the missing body parts in the text below. The first letters are given.

Major Collapse at the Construction Site

On Wednesday, a structure collapsed at the Tenth Street building project. Two people were inside.

One worker was on the ground floor during the collapse. Falling debris causes abrasions to his h ___ and s _____. Paramedics treated lacerations to his f ___ and n _____. Also, a heavy object fell on his a _____. This strained his e _____ and broke his w _____. However, his h _____ and f _____ were unharmed.

The other worker was on the second floor. The fall mostly affected her t _____. Paramedics treated a severe trauma to her b _____ and c _____. Then, they transported her to the hospital for a punctured a _____.

So far, the cause of the collapse is unknown.

2 Read the text above and mark the statements as True (T) or False (F).

- 1 A heavy object broke one worker's wrist.
- 2 The second worker was on the ground floor during the collapse.
- 3 Falling debris caused no injuries to the worker on the ground floor.
- 4 Paramedics treated the worker on the ground floor for a strained wrist.
- 5 The second worker was treated for back and chest injuries.
- 6 Paramedics took one worker to the hospital due to a punctured abdomen.
- 7 Both workers were treated and sent home immediately.

3 Which body system are the following medical terms connected with?

1. Movement, bone, cartilage, rib	S_____ system
2. Ovaries, menstruation, semen	R_____ system
3. Hair, sweat, protection, skin	I_____ system
4. Thyroid, gland, hormones	E_____ system
5. Vein, heart, pressure, aorta	C_____ system
6. Stomach, absorption, nutrients	D_____ system
7. Bladder, urethra, kidney	U_____ system
8. Vessels, marrow, lymphatic nodes	L_____ system
9. Neurones, sensitivity, brain	N_____ system
10. Bronchi, nose, ventilation	R_____ system

4 In each set of words one is the *odd one out*: different from the others. Find the word that is different, and circle it.

- 1) ankle elbow knee forearm
- 2) ear eye face nose
- 3) liver heart pancreas spleen
- 4) hand kidney leg liver
- 5) digestion absorption respiration defecation

5 Rearrange the letters in brackets to form the correct word.

- 1 People in hospital with some form of illness are known as _____ (ptientas)
- 2 When they first arrive at hospital, a doctor or nurse _____ them and shows them to a bed in a _____ (tdamis) (draw)

- 3 There may be a letter of _____ from another doctor explaining the history
(learrfer)
- 4 Many medical personnel have to be ready to go to work in the event of an emergency if they
are _____ - _____ (cloanl)
- 5 Every day the doctor will speak to the patients during the _____
(draw undor)
- 6 A patient who is well enough to go home will be _____ (chagisdred)
- 7 A patient who does not need to stay in hospital overnight can see the hospital specialist as an
_____ and will be given an appointment to attend the _____
(pattitoune) (liccin)
- 8 The hospital may arrange for a _____ when doctors are on holiday. (cloum)

6 Complete the following complaints. Choose from the following.

black eye bruise can't sleep ~~cough~~ depressed
headache insect bite lost my appetite lump nosebleed
out of breath runny nose sore throat stomach-ache
swollen leg temperature

- 1 I've got a
_____ cough _____ and
a _____.



- 2 When I climb the stairs I'm _____.

- 3 I don't want to eat; I've _____.

- 4 At night time I go to bed but I _____.



- 5 I've got a

and a
_____.

- 6 I knocked my arm on the door and now I've got a big
_____.

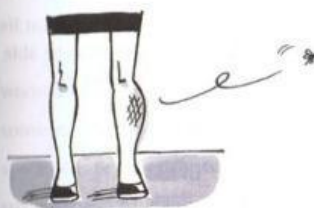

- 7 I got an

two days ago and
now I've got a
_____.

- 8 I fell down the stairs and now
I've got a _____
and a _____.

- 9 I feel so miserable. I'm really
_____.

- 10 I'm a bit worried because I
can feel a _____
in my breast.



- 11 I regularly get a
_____.

- 12 After I eat I regularly
get a _____.

