# EXAM 7
# (Listening – Reading – Writing)

Name: ..... Class: ..... TIME: 35 minutes

SCORE: ...../ 45 points

## Listening

### Part 1.1

### - 5 questions –

**Listen and draw lines. There is one example.**

Lucy Hugo May Nick

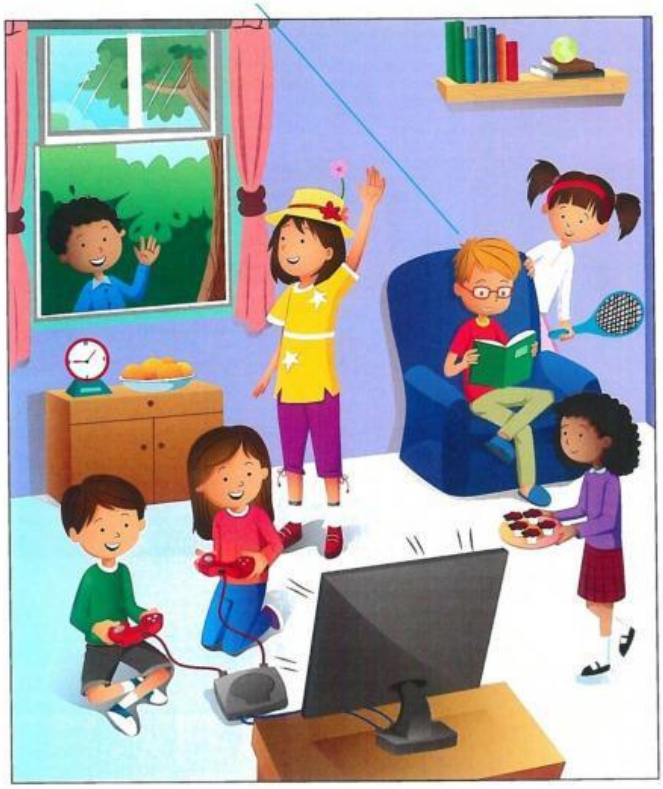

Eva Dan Grace



LIVEWORKSHEETS

## Part 1.2

## - 5 questions –

**Listen and draw lines. There is one example.**

Ben Grace Mark Kim

Alice Hugo Nick



LIVEWORKSHEETS

## Part 2.1

## - 5 questions –

**Read the questions. Listen and write a name or a number. There are two examples.**

**Examples**

What is the boy's name? Tom

How old is he? 8



LIVEWORKSHEETS

**Questions**

**1** How many lizards are in Tom's box? .....

**2** What is the green lizard's name? Mr .....

**3** How many grapes do the lizards eat in the morning? .....

**4** What is the number of Tom's flat? .....

**5** Where does Tom live? in ..... Street



LIVEWORKSHEETS

## Part 2.2

## - 5 questions –

**Read the questions. Listen and write a name or a number. There are two examples.**

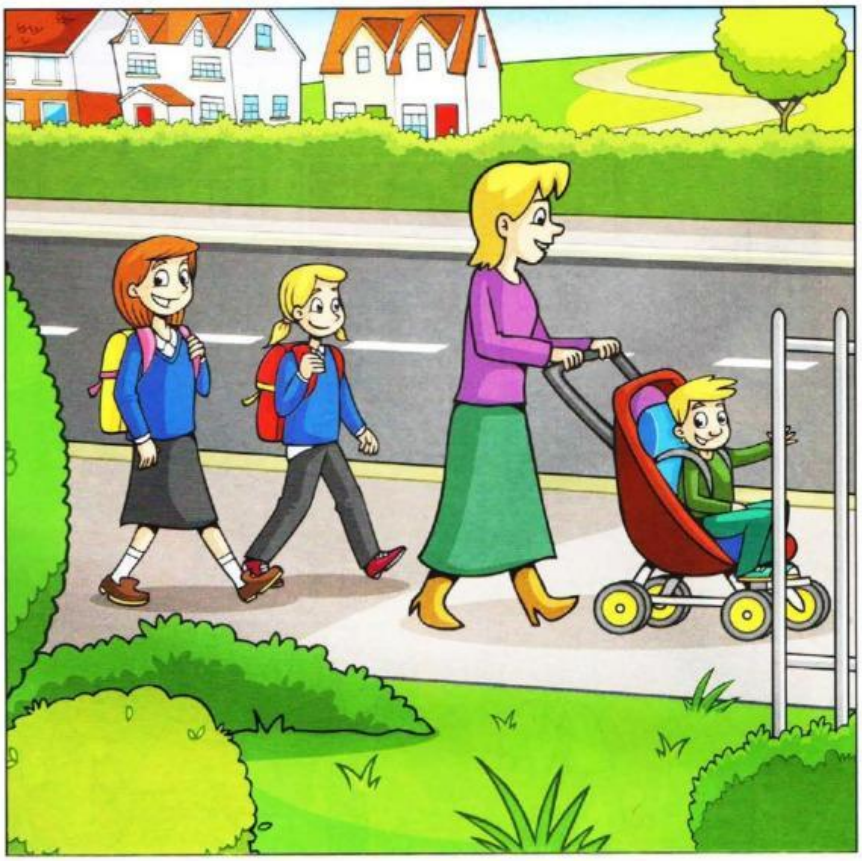

**Examples**

What is the name of the girl's brother? Sam

How old is the girl's brother? 2



LIVEWORKSHEETS

**Questions**

**1** What is the name of the girl's sister? .....

**2** How old is the girl's sister? .....

**3** What is the name of the girl's school? ..... School

**4** What is the name of the girl's street? ..... Street

**5** How many cousins has the girl got? .....



LIVEWORKSHEETS

## Reading and Writing

### Part 1.1

### - 5 questions –

**Look and read. Put a tick (✓) or a cross (×) in the box. There are two examples.**

**Examples**

This is a pear. ☒

These are aliens. ☑

**Questions**

**1**

This is a sofa. ☐



LIVEWORKSHEETS

2

This is a box.

3

These are glasses.

4

This is a ruler.

5

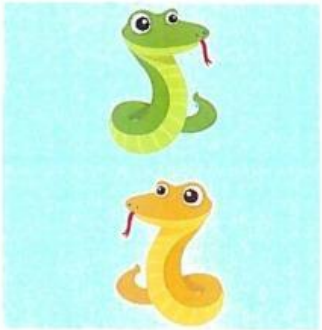

These are crocodiles.



LIVEWORKSHEETS

## Part 1.2

## - 5 questions –

**Look and read. Put a tick (✓) or a cross (×) in the box. There are two examples.**

**Examples**

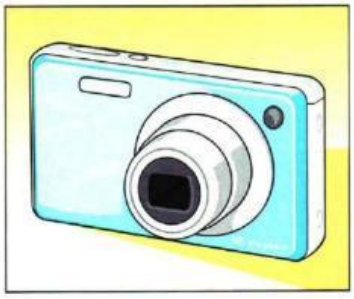

This is a camera. ✓

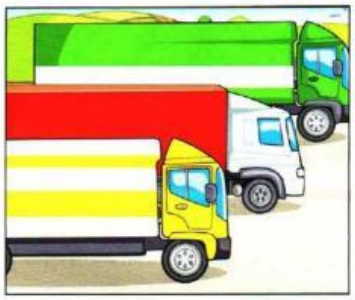

These are trains. ×

**Questions**

**1**

This is a robot. ☐



LIVEWORKSHEETS

2

This is a bike.

3

These are kiwis.

4

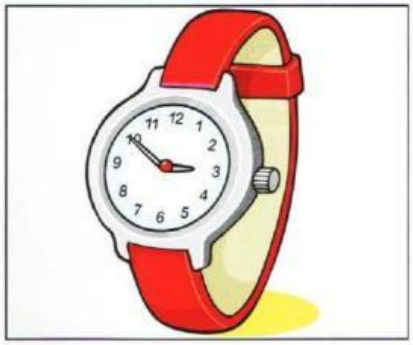

This is a watch.

5

These are cars.



LIVEWORKSHEETS

## Part 2.1

## - 5 questions –

**Look and read. Write *yes* or *no*. there are two examples.**

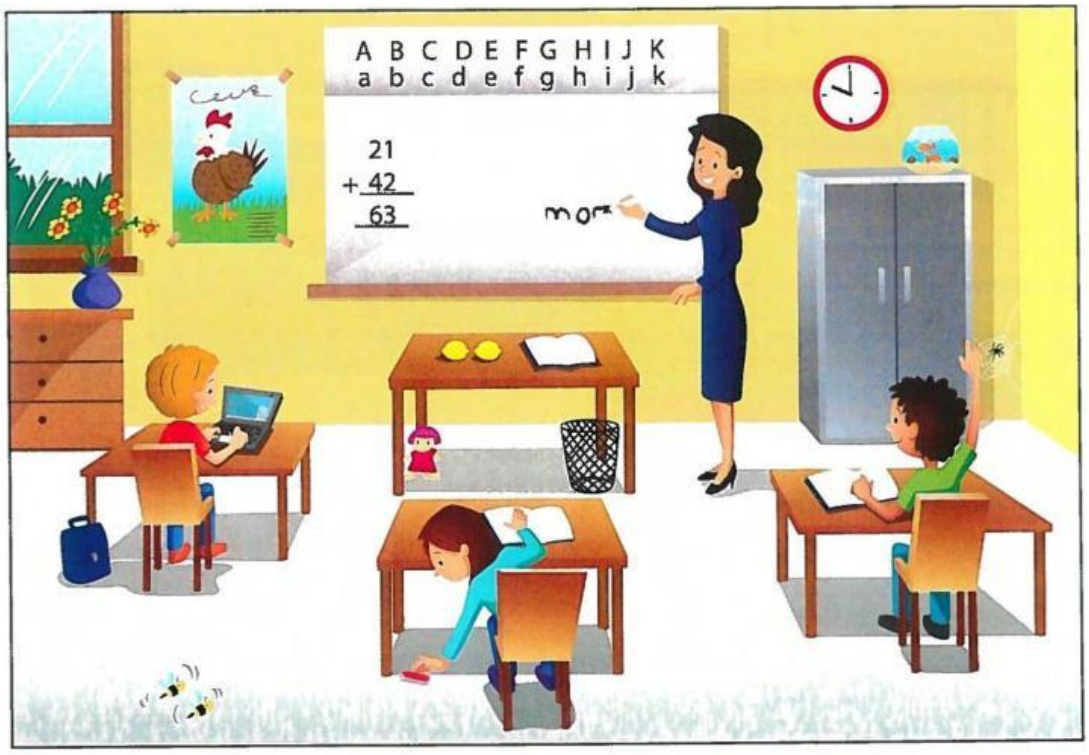


**Examples**

There is a picture of a chicken on the poster. ....yes....

The doll is on the table. ....no....

**Questions**

1 The teacher is writing a word. .....

2 You can see some flowers. .....

3 The girl is picking up a book. .....

4 One of the boys has brown hair. .....

5 The doors of the cupboard are open. .....



LIVEWORKSHEETS

## Part 2.2

## - 5 questions –

**Look and read. Write *yes* or *no*. there are two examples.**

**Examples**

There is one teacher in the classroom. ....yes....

The door of the classroom is open. ....no....

**Questions**

1 The walls in the classroom are green. .....

2 The cupboard is under the clock. .....

3 The girl has got a red pencil on her desk. .....

4 You can see two posters on the wall. .....

5 One of the boys is writing on the board. .....



LIVEWORKSHEETS

## Part 2.3

## - 5 questions –

**Look and read. Write *yes* or *no*. there are two examples.**

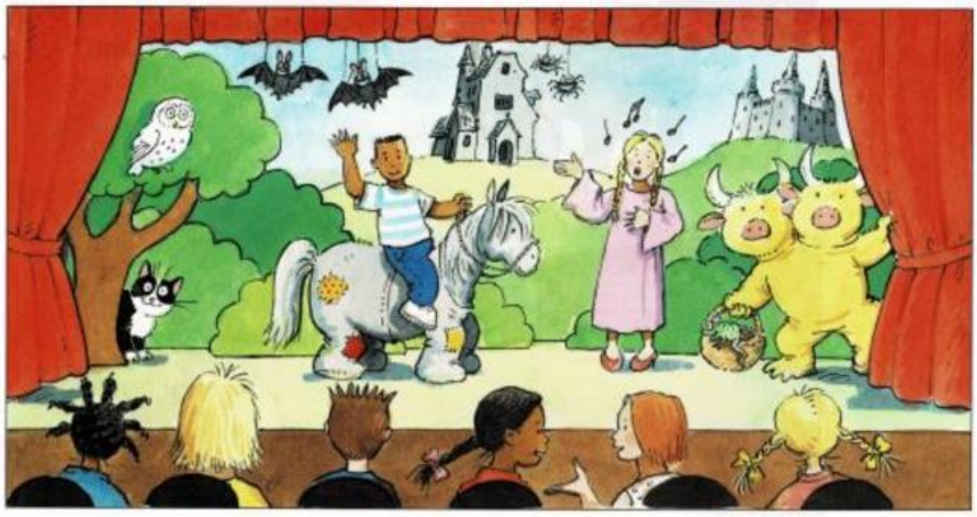

**Examples**

The monster has got 2 heads. ....yes....

The woman is wearing a pink skirt. ....no....

**Questions**

1 The cat is in front of the tree. .....

2 A boy is riding a horse. .....

3 Two children are talking. .....

4 There is a mouse in the bag. .....

5 There are three spiders next to the house. .....



LIVEWORKSHEETS