Exercise 1: Choose the correct words.

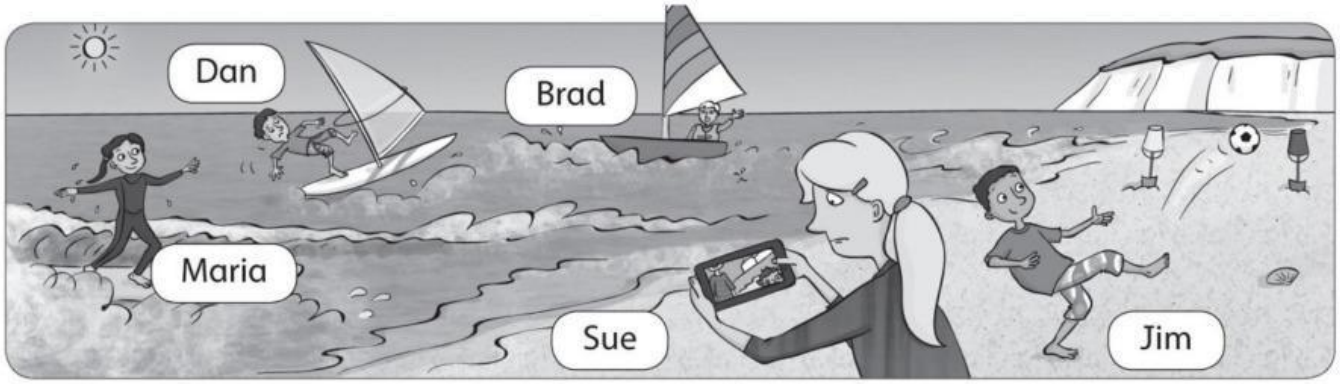

1 Are you good at windsurfing, Dan? No, I'm **good** / **bad** at windsurfing.

2 Are you good at surfing, Maria? Yes, I'm very **good** / **bad** at surfing.

3 Are you good at taking photos, Sue? No, I'm **good** / **terrible** at taking photos.

4 Are you good at sailing, Brad? Yes, I'm quite **bad** / **good** at sailing.

5 Are you good at football, Jim? Yes, I'm **good** / **terrible** at football.

Exercise 2: Write

terrible quite good bad very good

1

Are you good at painting ?

No, I'm not. I'm bad at painting.

2

Are you good at _____ ?

_____

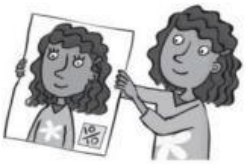

3

Are you _____ ?

_____

4

Are _____ ?

_____

LIVEWORKSHEETS

DVD Practice

1 Watch. Who says this? Write *Anna*, *Sam* or *Tom*.

1 Tom — He's quite good at running, too.

2 _____ — I'm terrible at throwing!

3 _____ — Watch this, Anna!

4 _____ — Sam's good at basketball.

5 _____ — I'm very bad at basketball.

6 _____ — It's my turn now.

2 Complete the descriptions.

kicking | a goal | ~~very bad at~~ | good at | terrible at

This is Anna.

She's [1] very bad at basketball.

She's [2] _____ throwing!

This is Sam.

He isn't [3] _____ football,

but he's [4] _____ the ball now.

He's [5] scoring _____.

LIVEWORKSHEETS