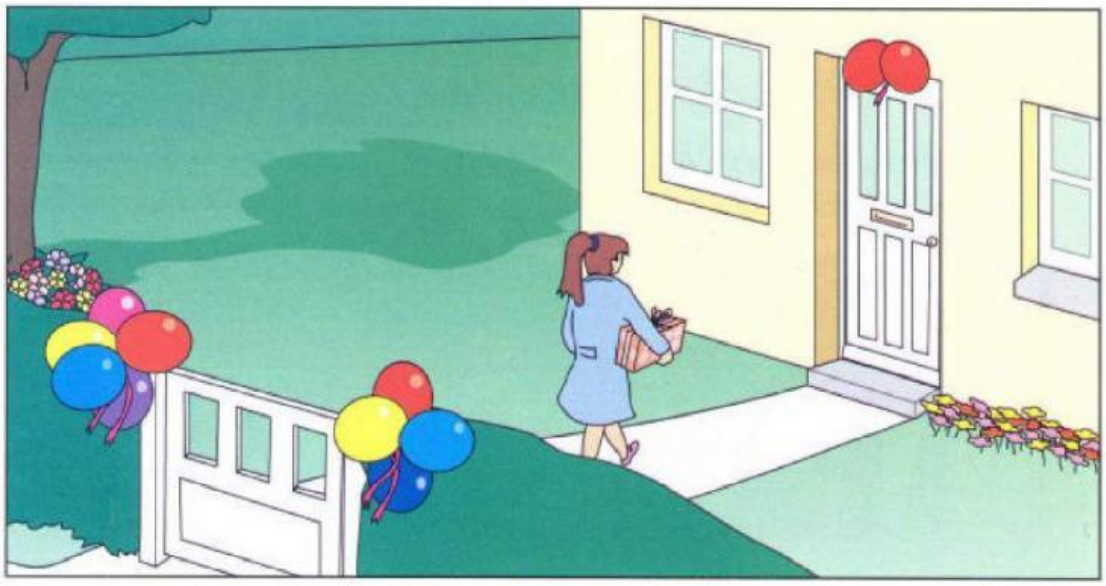

On Sunday afternoon, she went to the party at Lucy's house in her new dress. Lucy saw Sally and Sally saw Lucy and they both started to laugh. 'We always wear jeans and T-shirts!' Sally said. 'But today we're both wearing dresses! Where did you buy yours?' 'At the market on Wednesday,' Lucy answered. 'And you?' 'At the market on Wednesday, like you!' laughed Sally. 'And I bought this for you there too.'

'Oh great! A CD! Thanks!' said Lucy.

8 The birthday party was on Sunday afternoon at .....

9 Both girls bought their dresses on ..... from the market.

10 Sally gave Lucy ..... for her birthday.

LIVEWORKSHEETS