

# PARTS OF HUMAN

GIVE NAME TO THE FOLLOWING INTERNAL ORGANS



-----



-----



-----



-----



-----

LOOK AT THE ORGANS IN THE HUMAN BODY

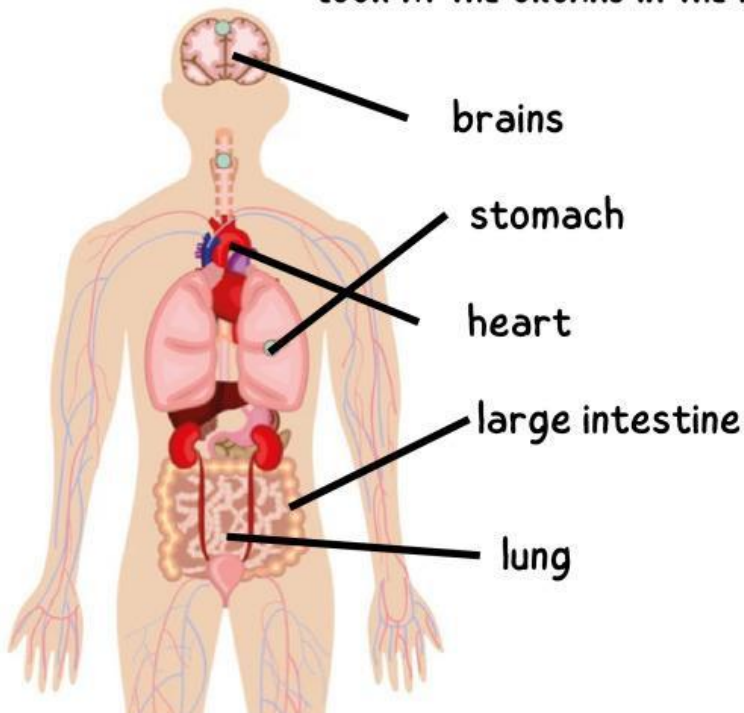

Which of two organs have been labeled wrongly?

----- and -----

# PARTS OF HUMAN

COMPLETE THE TABLE

Name of parts	Function
	Controls other organs in the body
	Take air in and out
	Mixed food with acids and digest it
	Absorb digested food
	Pumps blood around the body
	Absorb water from undigested food

Read of the following statement  
which student has made the wrong statement?



The brains controls  
other organs

The lungs and heart  
have same function



Stomach and large  
intestine digest  
mineral of food

