tata english

JUNIOR 2 – R & W TEST 3 (Mock test)

Part 1. Drag and drop. There is one example

Example: This animals has four legs. Many people have one at home. [a dog]

1. This is a part of your body above your legs. Food goes here. [ ]

2. You drink this in a cup. It is hot and brown. [ ]

3. This animal can fly and it often lives in the jungle. [ ]

4. This hair is on your face. It is above your mouth and under your nose. [ ]

5. People have this between their head and their shoulders. [ ]

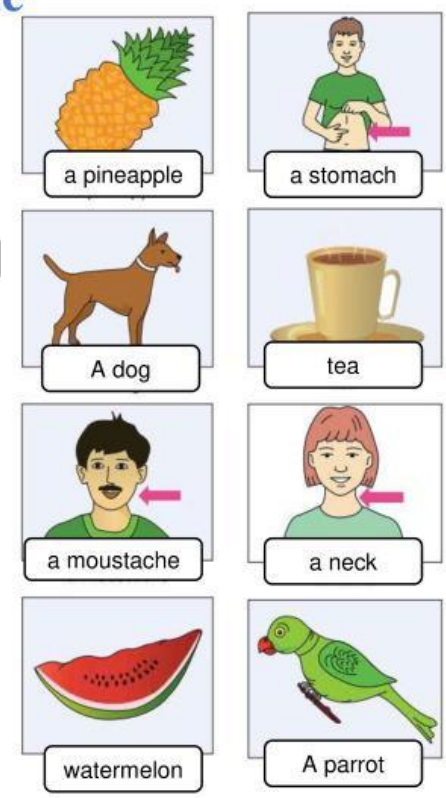

LIVEWORKSHEETS

Part 2. Read the text and choose the best answer. There is one example

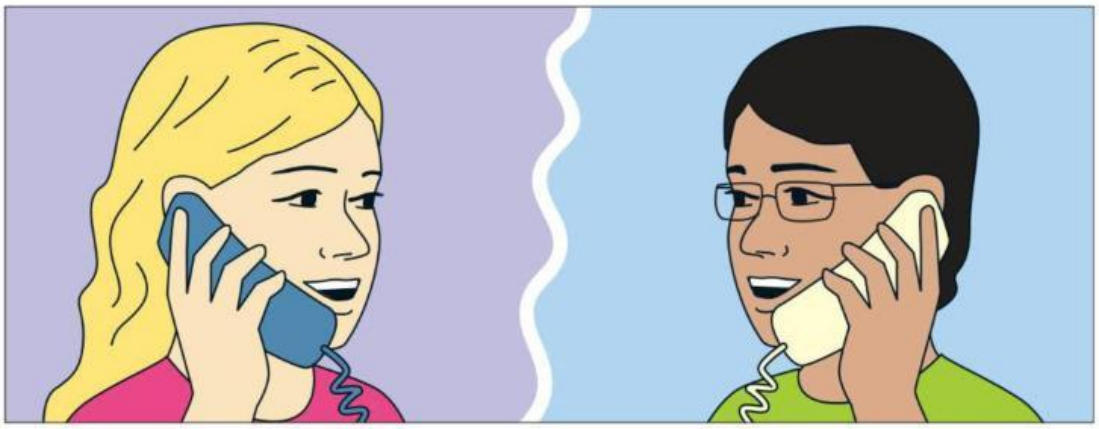

Example

Mary: Hello, Jack. What are you doing?

Jack:

A I'm going to the shop

B: I go to the library.

C: I don't want to go.

LIVEWORKSHEETS

Question

1.	**Mary:**	Why are you going to the shop?
	Jack:	A: I like eggs.
		B: There are some eggs.
		C: I want to buy some eggs.
2.	**Mary:**	Do you like eggs?
	Jack:	A: Yes, I do.
		B: No, it isn't.
		C: Yes, I do it.
3.	**Mary:**	What are the eggs for?
	Jack:	A: I'd like a cake.
		B: To make a cake.
		C: No, I can make a cake.

LIVEWORKSHEETS

Question

4.	**Mary:**	I must come and help you.
	Jack:	A: Yes, I did it.
		B: No, I can't.
		C: Yes, I'd like that.
5.	**Mary:**	When can I come?
	Jack:	A: You came last week.
		B: You can come this afternoon.
		C: You can't come with me.
6.	**Mary:**	OK, See you then.
	Jack:	A: Thanks. Bye.
		B: Yes, I do.
		C: That's all right.

LIVEWORKSHEETS

Part 3. Read the story and choose the best answer. There is one example

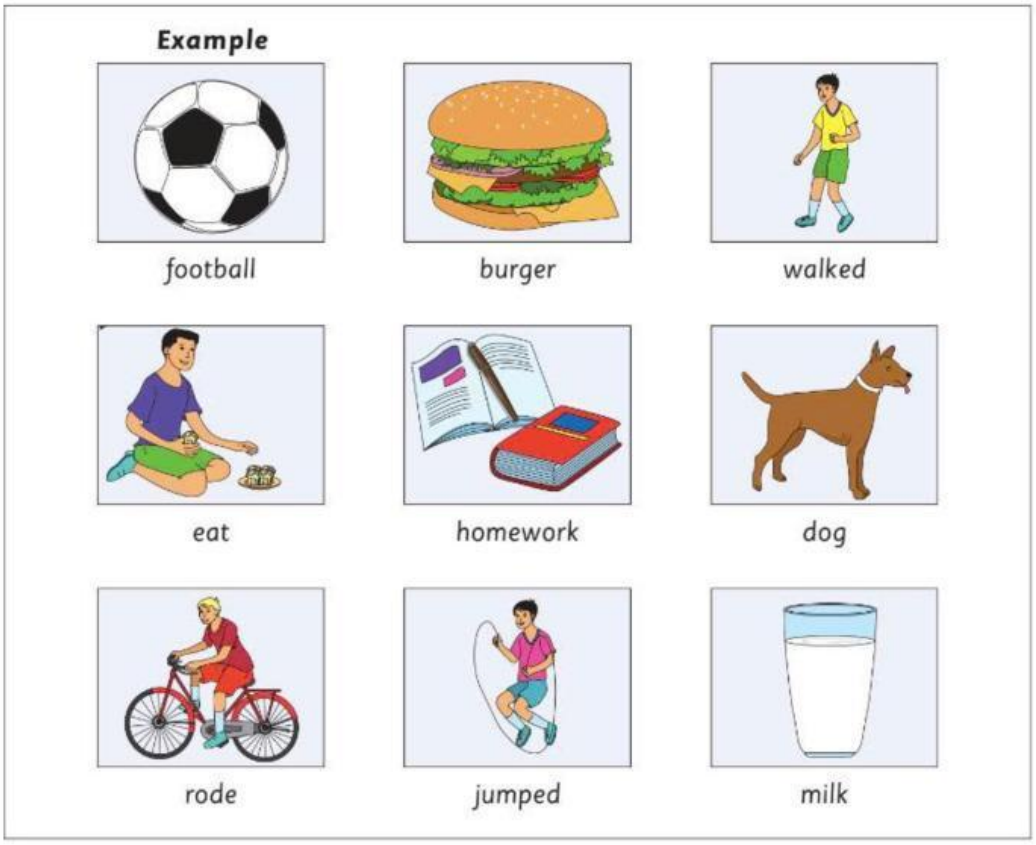

LIVEWORKSHEETS

Example: My name is Fred. I like computers, comic books and **(0)** football.

At the weekend, I like to play sport. I also like to do things with my family and friends.

Yesterday, my sister and I **(1)** …….. to the park and played with Dan, our **(2)** ……... At the park, there were other children that we knew. We played games with them, too.

Today, my friend, Jim, and I **(3)** …….. our bikes down by the beach.

We went for a swim and then came home to **(4)** …….. something because we were hungry. My mother made us some lunch. We had a burger and some chips. It was very nice but my favourite food is chicken and potatoes.

Tomorrow is Monday so I must do my **(5)** …….. tonight. Yes, I work and I play at the weekend!

(6) Choose the best name for the story.

- Fred's friends ☐
- Fred's weekend ☐
- Fred's favourite food ☐

LIVEWORKSHEETS

Part 4. Read and choose the best answer. There is one example

The sandwich

Example: The sandwich **(0)** ..... is a food which many people enjoy.

You **(1)** ..... eat it anywhere, for example outside or at home.

In many countries, people eat sandwiches **(2)** ..... lunch at work or at school.

They are very easy to **(3)** ..... You can have them with cheese, meat, tomato or any food you like.

But you must use bread to make **(4)** ..... sandwich.

But who ate sandwiches first? There are many stories **(5)** ..... sandwiches and the first people who ate them.

Today people all over the world make them at home or buy them from the supermarket!

The sandwich

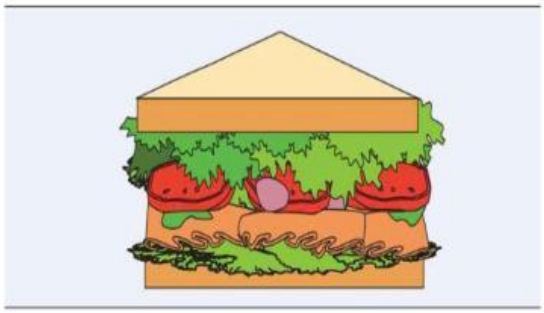

LIVEWORKSHEETS

Part 5. Look, read and write

Example

The dog is …….. sleeping

Where is the large robot? …… on the floor

LIVEWORKSHEETS

Complete the sentences.

1. The girl on the floor is wearing blue ……..
2. The cat is grey and the dog is……..

Answer the questions.

3. What is the boy in the red T-shirt doing? …….....
4. Where is the dog? …….....
5. How many people are there? …….....
6. How many pictures on the wall? ……

LIVEWORKSHEETS