1 **Remember the story. Read the summary and write the missing letters.**

The children arrived in town in the middle of a **(1)** __bank robbery. They went and spoke to the sheriff. He told the **(2)** ch__ldren that the robbers were called the **(3)** Da__ton brothers and that there was nothing he could do because they were too dangerous. Patrick had a **(4)** p__an. While the brothers were doing the **(5)** robber __, he tied a rope around the legs of their horses. Alex also cut the **(6)** s__raps of their saddles. When the **(7)** brot__ers left the bank they saw the **(8)** rop__ around the legs and cut it off with a **(9)** __nife. They got on their horses and rode away. When they jumped over a fence, the saddles came off and the robbers fell to the ground. The **(10)** sher__ff put **(11)** han__cuffs on them and put them in jail.

2 **Write the missing letters from Activity 1 under the picture to find the name of a famous bank robber from the Wild West.**

B __ __ __ __ __ __ __ __ __ __

3 **Read and match.**

1 The townspeople are worried because	f	a the Daltons are too dangerous.
2 Phoebe is nervous because		b the children catch the Daltons.
3 The sheriff wasn't interested in the children's story because		c the sheriff gives them a badge.
4 The children are scared because		d the children tricked them.
5 The sheriff is happy because		e the Daltons have a big knife.
6 The children are happy because		f ~~the Dalton brothers are in town.~~
7 The Dalton brothers are angry because		g the gate is glowing.
8 Phoebe isn't scared because		h a robbery is going to happen.

4 **Who do these things belong to? Write noun phrases.**

1 The Dalton brothers' scarves.
2 _____
3 _____
4 _____
5 _____

LIVEWORKSHEETS

5 **Read about the Dalton brothers and complete the chart.**

	Tim	Jim	Slim
Age	35		
Height			
Horse's name			
Banks robbed			

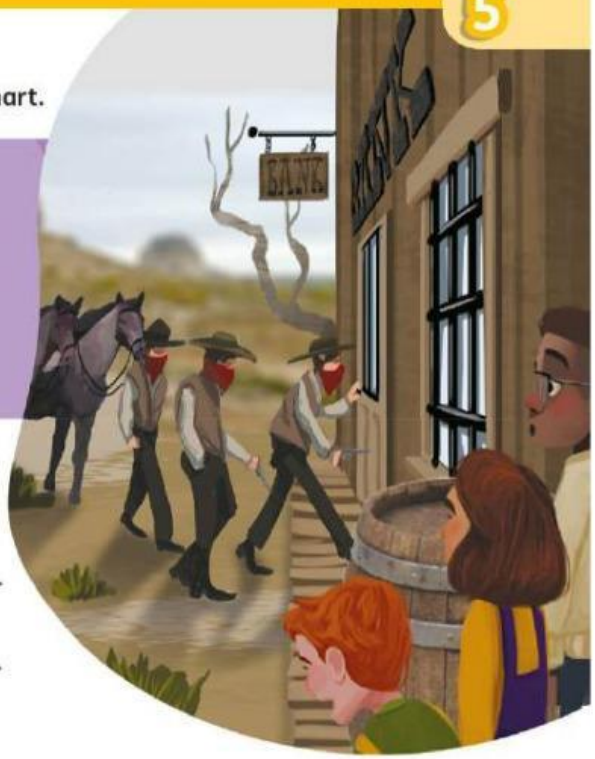

1 Slim is the youngest of the brothers. He is five years younger than Jim and eight years younger than Tim.
2 The oldest brother's horse is called Trigger.
3 The horse called Saddle belongs to the brother who is 27.
4 The horse called Pistol belongs to the tallest brother.
5 One of the brothers is 2 m, one is 1.75 m and one is 1.5 m.
6 The oldest brother is not the shortest brother.
7 Jim is taller than Slim.
8 The shortest of the brothers has robbed eight banks.
9 Jim has robbed nine banks.
10 One of the brothers has robbed three more banks than Jim.

6 **Read Phoebe's diary and complete. Use Activity 5 to help you.**

What an amazing day! The gate took us to the Wild West. We saw three men go into a bank. (We found out later they were the **(1)** Dalton brothers and they were very dangerous!) They were wearing **(2)** _____ to hide their faces. I told Alex and Patrick it was a **(3)** _____ and I was right. The boys had a plan. I told them to **(4)** _____ because the robbers were coming. The robbers came out and saw the boys. The tallest one, called **(5)** _____, had a big **(6)** _____. I was very scared. They jumped on their horses, called Trigger, Pistol and **(7)** _____, and rode away. Luckily the **(8)** _____ plan worked and the robbers fell off their horses. The **(9)** _____ put them in jail. When we were walking past the jail, the shortest one, whose name was **(10)** _____, shouted at us, but I wasn't scared. The gate was already glowing.

7 **Write a short diary entry for Alex or Patrick about the day.**

_____

_____

_____

LIVEWORKSHEETS