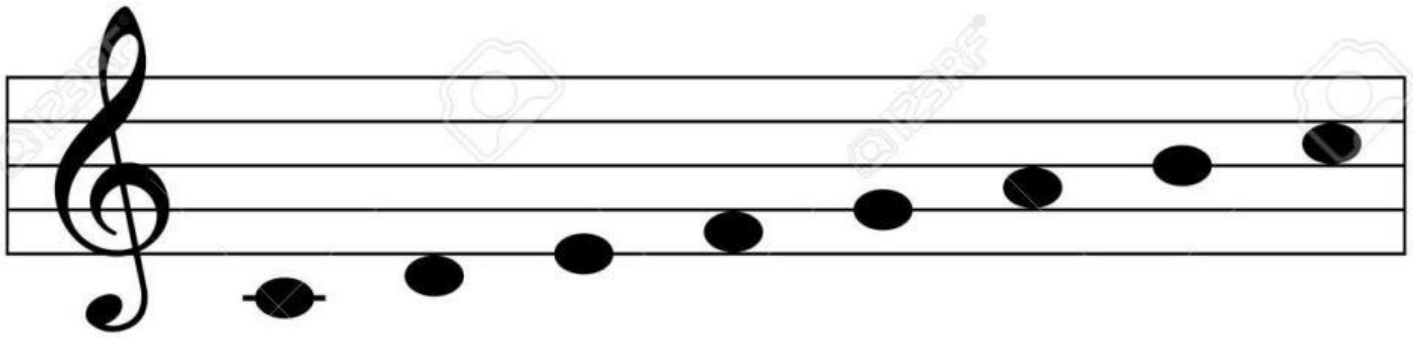

English notation	**C**	**D**	**E**	**F**	**G**	**A**	**B**	**C**
Solmization syllables	*do*	*re*	*mi*	*fa*	*sol*	*la*	*si*	*do*
German notation	**C**	**D**	**E**	**F**	**G**	**A**	**H**	**C**

LIVEWORKSHEETS