Get ready for Flyer – test 1

I – Vocabulary

1. dầu gội đầu	→	6. nothing	→
2. vòng cổ	→	7. taste	→
3. Vòng đeo tay	→	8. science	→
4. xe cứu thương	→	9. disappear	→
5. Trường đại học	→	10. metal spoon	→

II – Give the correct form of the verb

1. My mother _____ (cook) breakfast every day.
2. She _____(not go) to school last year.
3. He _____(not do) his homework at the moment. I _____(think) he _____(play) games.
4. _____(she/bake) cakes yesterday?
5. We usually _____(drink) tea in the afternoon, but now we _____(have) coffee.
6. David _____(see) a big tiger 2 years ago and _____(be) very excited.
7. Listen! My little sister _____(sing).
8. I _____ (like) eating ice-cream so much.
9. Last week, he _____(take part in) a basketball competition.
10. What _____(she/study) last Monday?
11. She can't go out with her friends now because she _____(help) her family to paint the house.
12. I often _____(visit) my grandparents on Sundays.
13. Yesterday, Peter _____(do) exercises, _____(dress) and _____(have) breakfast.
14. When he _____(be) small, he often _____(go) fishing with his grandfather.

III – Read the story and write the word next to the number

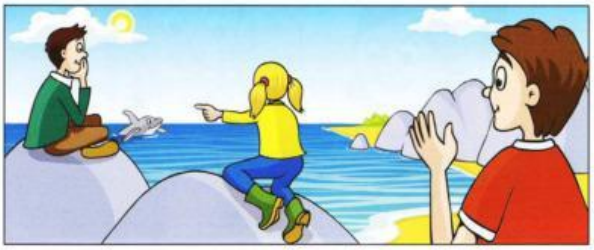

LIVEWORKSHEETS

Example				
island	slowly	foggy	minutes	broken
else	once	spring	tried	believe

Katy and Fred went to stay with their cousin, David, who lives on an .....island..... . They wanted to see the whales which visited there just **(1)** ..... a year. On the second day, David's dad took the children down to the beach to look for whales. The children were very excited. They waited for a long time, but no whales came. Then the weather got **(2)** ..... so they went home. They did this for three days but they didn't see any whales.
On the fifth day, they **(3)** ..... again. They sat on some rocks in the sun. Katy said, 'It doesn't matter if we don't see any whales because I'm so happy!' Then Katy started singing. After a few **(4)** ..... , several whales appeared. David's dad shouted, 'Look! They heard you sing and they are coming to listen! I don't **(5)** ..... it.' The animals came very near to them. But when Katy stopped singing they swam away again while the children waved goodbye.

(6) Now choose the best name for the story.

Tick one box.

- The ship and the whales ☐
- The day the whales arrived ☐
- Some whales sing a song ☐

LIVEWORKSHEETS

Anh Ngữ PEA

Read the text. Choose the right words and write them on the lines.

Farms

Example There are farms .....in..... all parts of the world.

There are small ones and big ones. Farms are very important

1 . after / because / so .. we get a lot of our food from them.

2 . some / any / both .. farmers grow fruit and vegetables only. In

3 hot countries, these farmers grow things ... through / like / than . rice,

mangoes and bananas, which need a lot of sun. In colder countries,

4 farmers grow carrots, onions and apples. .... other / another / each

5 farmers have animals. Farmers keep . they / their / them ... to sell

their meat, wool and milk.

6 Farmers have to work very hard .. every / all / many . day of the

7 year. They must .. feed / fed / feeding . their animals and water the

things they are growing.

Farmers need to know about the weather every day. If

8 ..... he / it / there ... is too much sun, the ground gets very dry

9 and things . can't/shouldn't/mustn't .. grow. Too much rain is also bad

for the fields.

10 ..... most / few / any ... farmers don't only look after animals, but

they fix their farm machines and tractor engines as well.

LIVEWORKSHEETS

Read the letter and write the missing words. Write one word on each line.

Dear Mr White

nple Last Sunday I .....was..... walking in the forest with my dog when she found a box in the ground.

It was difficult but I opened the box. I saw a letter inside, so I

1 got the letter out and ..... it carefully.

2 When I looked ..... the address and date, I couldn't believe your home is so far away! And you

3 hid the box in the forest 30 years ..... .

I am very happy that I have found a new friend

4 ..... lives in another city.

5 Please write and ..... me about your family and your country.

Ben Hill

LIVEWORKSHEETS