Name: …….. Class: ……..

English for Science – Grade 4

Revision for Unit 1 & 2

1. Find the animals' body parts and write.

T	J	Y	K	G	I	L	L	L	A
I	F	S	C	A	L	E	S	D	Z
W	T	H	O	R	A	X	V	Q	M
R	C	L	A	W	D	M	M	F	S
I	X	A	B	D	O	M	E	N	O
B	K	B	V	V	S	H	F	I	N
M	B	U	U	E	A	C	W	X	Z
B	E	A	K	H	D	Y	J	U	Y
C	A	N	T	E	N	N	A	E	G
C	S	T	F	E	A	T	H	E	R

Parts of Insects	Parts of Birds	Parts of Fish
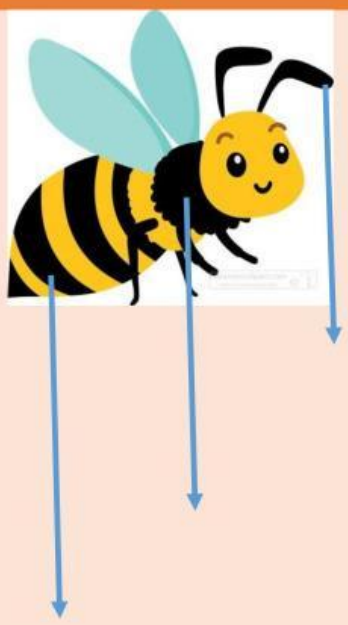	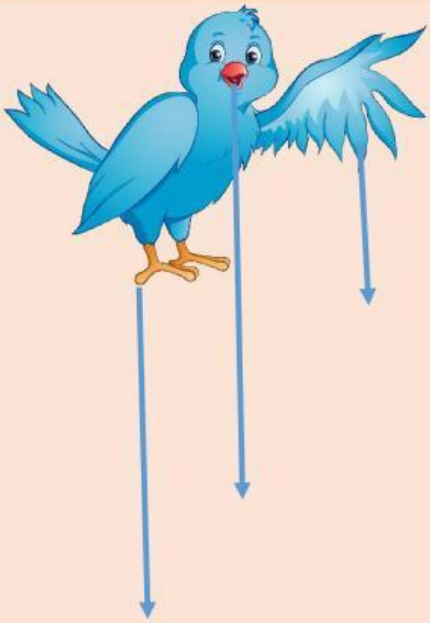	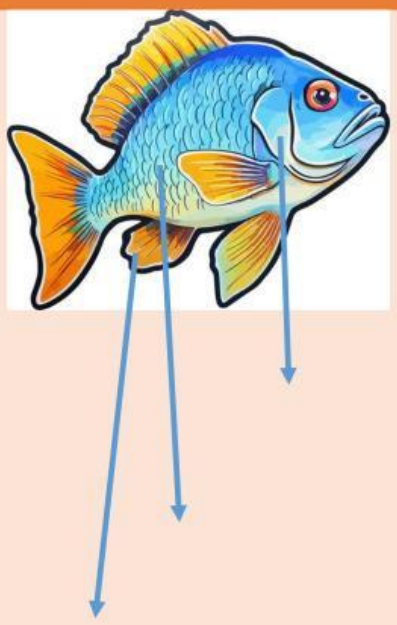

LIVEWORKSHEETS

2. Reorder the functions to the right parts of plants.

get water	connect roots to leaves	get CO_2	transport water
transport minerals	get nutrients	transport nutrients	release O_2

Roots	Stems	Leaves

3. Fill in the blank.

a. The antennae help insects feel, ……. and smell.

b. Insects have 6 …… on the thorax.

c. ……. help birds keep warm.

d. The …….. and fins help fish move and adjust direction.

e. Most of the roots are ……. ground.

f. Most of …… are above ground.

g. They get O_2 and release CO_2 during……..

LIVEWORKSHEETS