Unit 7 Lesson 3 Everybodyup3

A. VOCABULARY

Exercise 1: Unscramble the letters of each word in the list below to find the correct words.

OOOTBRKSE

AHPCAYRM

OESTTRYO

NSIRAOAHL

HFFCOSEOPE

RFPWOEHLOS

	Q	U				U	
1		2	3	4			5

LIVEWORKSHEETS

Exercise 2: Choose the correct word from the list to complete each sentence.

Word list: meet (x2), need, o'clock, time, bookstore, see

1. Let's …… here at five o'clock.

Ok, …… you then .

2. Were they at the …… yesterday?

3. Let's …… meet here at five …… .

4. I …… a new watch.

5. Do we have …… for ice cream?

Exerise 3: Tick the correct pictures

1. I were at the amusement park yesterday.

2. He was at the aquarium yesterday.

LIVEWORKSHEETS

3. She was at the hair salon yesterday.

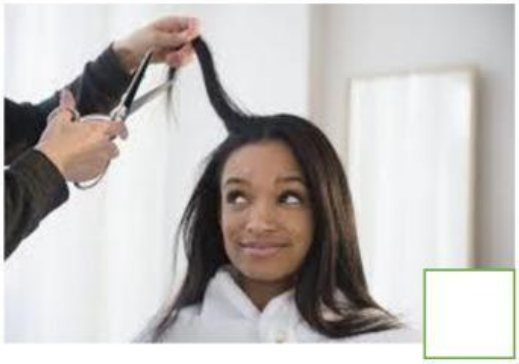

4. she was at the coffee shop yesterday.

B. GRAMMAR

Exercise 1: Circle the correct answers

1. ……. they at the bookstore yesterday?

A. were

B. are

C. was

2. Where ……. you yesterday?

A. are

B. were

LIVEWORKSHEETS

C. is

3. ……. Meet here at five o'clock.

A. Let

B. Were

C. Let's

4. Do we ……. for ice cream?

A. have

B. are

C. have time

Exercise 2: Underline and correct the mistakes

	underline	Correct
1. It time for a new watch		……..
2. Let meet here in the afternoon		……
3. Let's meet here in before school		……
4. We do have time for ice cream?		……

Exercie 3: Rearrange the words

1. /5 o'clock/ at /meet/ let's /here/. …….

2. /time/ for /we/ ice /have/ cream /do/? …….

3. /late/ were /you/. …….

4. /after/ school /meet/ here /let's/. …….

5. /only/ it's /four/ thirty. …….

C. LISTENING

Exercise 1: Listen and write (Track 42 – CD2)

LIVEWORKSHEETS

The class is at the (1) ……. Today .

Class, let's meet here at (2)…….

Ok. See you then.

It's five o'clock. Where are Mike and Danny?

Do we have time for (3) ……. ?

Yes, we do. It's only (4) ……. .

You're (5) …… . Where were you?

Oh, no! Really

We were…

Look, It's…

It's time for a new (6) ……, Mike!

Exercise 2: Listen, look at the pictures and circle (Track 44 – CD2)

1.

A.

B.

C.

2.

LIVEWORKSHEETS

A.

B.

C.

3.

A.

B.

C.

D. WRITING

Exercise 1: Make the sentences using the structure "It's time for"

Example:

0. (new watch)

It's time for a new watch

1. (ice cream)

……..

2. (lunch)

LIVEWORKSHEETS

……..

3. (movie)

……..

4. (new dress)

……..

Exercise 2: When were you yesterday? Write a paragraph from 3-5 sentences to answer this question.

……

……..

……

……..

……

……..

……

……..

……

……..

LIVEWORKSHEETS